THOMPSON COBURN LLP

Thomas Sean McGowan
P 202.585.6976
F 202.508.1031
smcgowan@thompsoncoburn.com

May 20, 2015

238442
238443

VIA ELECTRONIC FILING

ENTERED
Office of Proceedings
May 20, 2015
Part of
Public Record

The Honorable Cynthia T. Brown
Chief, Section of Administration
Surface Transportation Board
395 E Street, S.W.
Washington, D.C. 20024

Re: STB Docket No. AB-33 (Sub-No. 156), *Union Pacific Railroad Company--Abandonment--in Harris, Fort Bend, Austin, Wharton, and Colorado Counties, Tx*

STB Docket No. AB-33 (Sub-No. 253X), *Union Pacific Railroad Company--Abandonment Exemption--in Colorado and Wharton Counties, Tx*

Dear Ms. Brown:

Enclosed please find two maps that were referenced in yesterday's Metropolitan Transit Authority of Harris County, Houston, Texas and Fort Bend County Toll Road Authority response to the Surface Transportation Board's September 19, 2014 decision (Response) in the above-referenced proceedings. The maps were referenced as Exhibits 1 and 2 on page 10 of Response, but our upload of the Response via the e-filing system failed to include the exhibits. Thus, we respectfully request that the Surface Transportation Board amend yesterday's Response to include these two exhibits.

Very truly yours,

Thompson Coburn LLP

By
Thomas Sean McGowan

Enclosures

cc: Union Pacific Railroad Company
1400 Douglas Street
Omaha, NE 68179
Attn: Counsel's Office

Mach H. Shumate, Jr.
Law Department
Union Pacific Railroad Company
101 North Wacker Drive
Chicago, IL 60606

PRELIMINARY
SUBJECT TO CHANGE
PRELIMINARY
SUBJECT TO CHANGE
PRELIMINARY
SUBJECT TO CHANGE

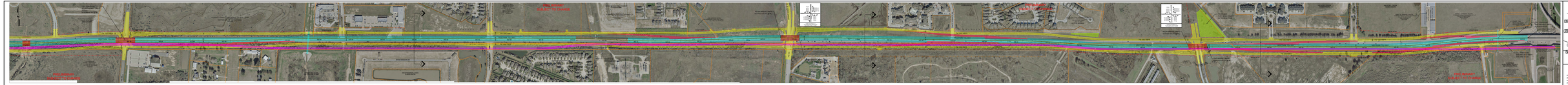

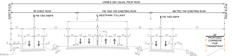

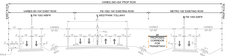

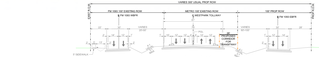

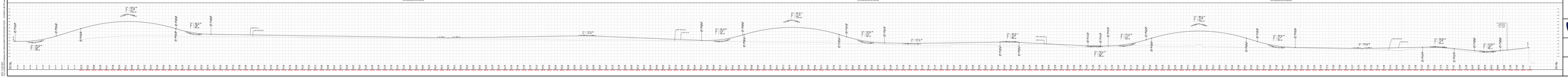
PROJECT LENGTH IS 15.41 MILES
PROFILE GRADE
ELEVATION
DESIGN SPEED
FM 1463 (NEW)
DESIGN SPEED = 70 MPH
PROFILE GRADE = 0.40%
ELEVATION = 1,000.00