OLSON & OLSON LLP
ATTORNEYS AT LAW

312914

November 17, 2026

VIA ELECTRONIC FILING

ENTERED
Office of Chief Counsel
November 17, 2026
Part of
Public Record

Surface Transportation Board
395 E Street, S.W.
Washington, DC 20423-0001

Re: Docket No. FD 36873, *Union Pacific Corporation and Union Pacific Railroad Company — Control — Norfolk Southern Corporation and Norfolk Southern Railway Company*

Comments, Protests, and Requests for Conditions of the City of Dayton, Texas

Dear Members of the Board:

On behalf of the City of Dayton, Texas ("City"), this firm respectfully submits these comments, protests, and requests for conditions in opposition to the above-referenced transaction, Docket No. FD 36873 ("Proposed Transaction"). These comments are timely filed in advance of the November 18, 2026 deadline established by the Board's procedural schedule in Decision No. 30 (served August 18, 2026).

The City of Dayton is a municipality with an estimated current population exceeding 10,000, located in Liberty County, Texas, along the Union Pacific mainline. The City previously submitted preliminary environmental consultation comments to the Office of Environmental Analysis on September 21, 2026 (Comment ID EI-34393), attached hereto as **Exhibit D** and incorporated herein by reference. The City now supplements those environmental comments with substantial additional evidence — including 83 documented train-blocking-roadway incidents compiled from official Dayton Police Department records — and respectfully requests that the Board either deny the Proposed Transaction or impose enforceable conditions as prerequisites to any approval.

I. THE CITY OF DAYTON'S UNIQUE VULNERABILITY TO INCREASED RAIL TRAFFIC

To appreciate the severity of the concerns raised herein, the Board must understand the City of Dayton's existing infrastructure constraints, which make this community uniquely vulnerable to the impacts of increased rail traffic.

A. Geographic and Infrastructure Constraints.

The City of Dayton sits astride the Union Pacific mainline, with multiple at-grade railroad crossings in the central part of the city. A single train can — and regularly does — block multiple crossings simultaneously, effectively bisecting the populated core of the community and isolating neighborhoods from emergency services, schools, hospitals, and commercial areas.

The City has only **one underpass** — located on State Highway 321 — that can serve as an alternative route when at-grade crossings are blocked. This sole underpass is subject to flooding during heavy rain events, which are frequent in Southeast Texas. When the underpass floods, even this single alternative is eliminated — precisely when emergency access is most critical.

The situation has been further compounded by the closure of the Waco Street crossing in connection with the Highway 90 overpass project, as mandated by the Texas Department of Transportation. This closure has eliminated yet another alternative route, concentrating traffic and increasing the impact of every crossing blockage.

B. Emergency Services.

The City of Dayton currently has only **one dedicated ambulance**. When that ambulance is on one side of a blocked crossing and a medical emergency occurs on the other, the response delay can be measured in tens of minutes — delays that can be fatal in cardiac, stroke, or trauma situations. The City's fire apparatus face identical obstacles. As documented in the evidence below, these are not hypothetical concerns — they are occurring regularly.

C. School Transportation.

Dayton Independent School District ("DISD") spans 263 square miles, serving students who rely on bus transportation. Each day, DISD buses cover over 6,500 miles, conducting secondary and elementary runs during morning arrivals and afternoon dismissals. These routes require frequent crossings over the railroad tracks. In a statement submitted in support of these comments (attached as **Exhibit A**), DISD Superintendent Travis Young reports that delays caused by stationary trains and multiple trains passing through on the tracks disrupt bus schedules, resulting in students arriving late to school and returning home at unreasonable hours.

D. Hurricane Evacuation Route.

State Highway 321, which passes through the City of Dayton, is designated by the Texas Department of Transportation as a **Major Evacuation Route**. Highway 321 crosses beneath the Union Pacific rail corridor at the City's sole underpass — the same underpass identified above as being subject to flooding during heavy rain events. During hurricane and tropical storm evacuations, this creates a compounding vulnerability: at-grade crossings may be blocked by rail traffic while the only grade-separated alternative on this state-designated evacuation route is simultaneously flooded.

II. THE BOARD'S OWN DATA CONFIRMS THAT THE PROPOSED TRANSACTION WILL INCREASE IMPACTS ON DAYTON

The Board's own data, as presented on the Office of Environmental Analysis's interactive map for this proceeding **(see Exhibit E)**, identifies the rail segment through Dayton, Texas as:

> (a) A **"Segment with Transaction-Related Growth of 1 or more Hazardous Material Carload per Day,"** depicted as a black dashed line on the Board's map; and
>
> (b) A segment on a line that **"Exceeds the Board's Thresholds for Air Quality Analysis,"** depicted as a yellow line on the Board's map, triggering analysis under 49 C.F.R. § 1105.7(e)(5)(i)(A) and (ii)(A).

These are the Board's own findings. They confirm that the Proposed Transaction will result in increased hazardous materials traffic through the heart of Dayton and that the rail segment already exceeds the Board's regulatory thresholds for air quality impacts. The evidence presented below demonstrates what this increased traffic means in practical terms for a community that is already enduring severe, documented harm.

III. DOCUMENTED EVIDENCE OF CURRENT CONDITIONS

The City submits the following evidence demonstrating the severity and frequency of the disruptions that the community already endures — and that the Proposed Transaction will exacerbate.

A. Dayton Police Department Train-Blocking-Roadway Call Records (Exhibit C)

The City submits 83 official Dayton Police Department call records documenting train-blocking-roadway incidents within the City of Dayton over a 103-day period from **June 7, 2026 through September 18, 2026**. These records were compiled by the Dayton Police Department's Communications Supervisor and Custodian of Records, Jackie Ennor. Key findings from this evidence include:

1. Volume and Frequency. The City experienced an average of **5.6 train-blocking-roadway calls per week** during this period. The trend is escalating: from 16 incidents in June, to 25 in July, to 26 in August, to 16 in the first 18 days of September alone.

2. Duration. Documented blockages averaged approximately **40 minutes**, with a median of 27 minutes and a maximum exceeding 90 minutes. Multiple callers reported blockages of 30 to 56 minutes. One incident involved three crossings blocked "for hours."

3. Geographic Concentration. Fifty-seven of 83 incidents — **69 percent** — involved the US 90 / Waco Street crossing. When this crossing is blocked, the central part of the city is effectively bisected.

4. Emergency Response Impact. Twenty incidents — **24 percent** — involved documented delays to emergency medical services, law enforcement officers, or fire units due to train blockages. These include:

> • *An ambulance physically blocked at a crossing with emergency lights activated, unable to reach a patient (Call C2608530);*
>
> • *A fire truck delayed responding to a fully engulfed structure fire (Call C2607850);*
>
> • *Emergency medical services delayed reaching a 76-year-old patient with breathing difficulty (Call C2609389);*
>
> • *A mutual aid ambulance required from an outside agency because local EMS units were stuck behind a train (Call C2610017); and*
>
> • *Union Pacific disconnecting a dispatcher's call during a person-between-the-tracks emergency (Call C2607271).*

These are not hypothetical risks. These are documented emergencies in which real people's lives were placed at risk by crossing blockages.

5. School Transportation Impact. Sixteen incidents — **19 percent** — occurred during school transportation windows (7:00–9:00 a.m. and 2:30–4:30 p.m.), with 11 occurring on weekdays during the school year.

6. Gate Malfunctions. Eight incidents involved crossing gates in the down position with no train present — six at the US 90 / Waco Street crossing — indicating a systemic equipment reliability failure at the City's most critical crossing.

7. Railroad Identification. In incidents where the railroad was identified, **Union Pacific was responsible in 96.4 percent of cases** (27 of 28 identified incidents).

B. Mayor Andy Conner's Incident Reports (Exhibit B)

Mayor Andy Conner of the City of Dayton personally documented five train movements across three dates — September 18, October 6, and October 14, 2026 — which illustrate the compounding nature of these disruptions:

September 18, 2026 (School Drop-off Hours). At approximately 7:40 a.m., a westbound train entered Dayton and stopped on the tracks at approximately 7:44 a.m., blocking crossings in the central part of the city during morning school drop-off. The train did not clear until approximately 8:00 a.m. However, by 8:06 a.m. — just six minutes after the first train cleared — an eastbound train entered the city, causing renewed blockage. By 8:10 a.m., traffic remained backed up across town and was described as "possibly even worse" than during the initial blockage. This cascading

sequence demonstrates that even without longer individual blockages, increased train frequency produces compounding disruptions.

October 6, 2026 (School Hours). At 7:15 a.m., a westbound train was observed completely stopped, blocking the Main Street and Winfree Avenue crossings. Main cleared at approximately 7:23 a.m. — an observed blockage of at least eight minutes, with the actual start time unknown.

October 14, 2026 (Multiple Events). Two separate train events occurred during the morning — one passing through at approximately 7:55–8:05 a.m. causing significant traffic congestion on SH 321 near FM 1960 affecting school transportation, and a second westbound train at approximately 8:55–9:09 a.m. that stopped for approximately six minutes, blocking Main Street for approximately 14 minutes and Winfree Avenue for approximately 13 minutes. During this second event, at 9:10 a.m., Mayor Conner observed an ambulance navigating through congested traffic in the underpass. The Dayton Police Chief subsequently confirmed this was a county EMS unit responding to a major crash at FM 1008 and Highway 321 — a real emergency in which the ambulance was forced to navigate through train-congested roads.

C. Dayton Independent School District Statement (Exhibit A)

In an October 30, 2026 statement submitted in support of these comments, DISD Superintendent Travis Young states:

> *"Our primary concern is the efficiency and reliability of student transportation. Currently, delays caused by stationary trains and multiple trains passing through on the tracks disrupt bus schedules, resulting in challenges with students arriving at school on time and returning home at reasonable hours due to traffic congestion caused by the trains. Given the district's commitment to education, we respectfully request that efforts be made to minimize train traffic during critical school transportation periods in the morning and afternoon."*

The school district covers 263 square miles, with buses covering over 6,500 miles daily and requiring frequent railroad crossings. The Proposed Transaction's increase in train frequency will directly and proportionally increase the frequency and severity of these disruptions to student transportation.

IV. THE PROPOSED TRANSACTION WILL WORSEN THESE CONDITIONS

The evidence above establishes that current conditions are already severe and escalating — 83 documented incidents in 103 days, trending upward month over month. The Proposed Transaction will increase train volume and frequency on this corridor, which will inevitably:

A. Increase Crossing Blockage Frequency and Duration. More trains mean more blockages. The September 18 incident demonstrates that even brief gaps between trains produce cascading,

compounding congestion. Higher frequency will reduce the intervals between blockages, increasing the probability of the back-to-back events that produce the worst traffic and safety outcomes.

B. Increase Emergency Response Delays. With 24 percent of current incidents already involving documented emergency response delays — including an ambulance blocked at a crossing, a fire truck delayed to a structure fire, and EMS delayed reaching an elderly patient — any increase in blockage frequency will proportionally increase the number of emergencies in which lives are placed at risk.

C. Increase Hazardous Materials Exposure. The Board's own data confirms that the Proposed Transaction will result in growth of one or more hazardous material carloads per day through Dayton. As the evidence demonstrates, trains routinely stop within the City for extended periods — an average of 40 minutes per incident. When those trains carry hazardous materials, the City's residents are exposed to elevated risks from a stationary hazmat source in a populated area, with impaired emergency response capabilities due to the same crossing blockages.

D. Worsen Air Quality. The rail segment through Dayton already exceeds the Board's thresholds for air quality analysis. Extended locomotive idling — documented at durations of 30 to 90+ minutes in the City's call records — produces sustained emissions of nitrogen oxides, fine particulate matter (PM2.5), and diesel particulate matter in close proximity to homes, schools, and businesses. Hundreds of vehicles idling at blocked crossings produce additional carbon monoxide, volatile organic compounds, and particulate matter. These are not brief, transient exposures — they are sustained events occurring multiple times per week.

E. Impair School Transportation. Nineteen percent of current incidents already occur during school transportation hours. DISD's 6,500+ daily bus miles requiring frequent railroad crossings will be increasingly disrupted. Students will arrive later, return home later, and face increased safety risks while stranded on buses or in vehicles at blocked crossings.

F. Compromise Hurricane Evacuation Capacity. The interaction between increased rail traffic on this corridor and the vulnerability of the City's sole underpass to flooding creates a compounding risk: during mandatory hurricane evacuations — which are a regular occurrence in Southeast Texas — a TxDOT-designated Major Evacuation Route could be effectively shut down.

V. REQUESTS FOR CONDITIONS

If the Board approves the Proposed Transaction, the City of Dayton respectfully requests the imposition of enforceable conditions to address the severe and documented impacts on this community. The City requests that the Board:

1. Establish Maximum Crossing Blockage Standards. Order that the merged carrier comply with enforceable crossing blockage duration limits at the at-grade crossings within the City of

Dayton, with the specific standards to be determined by the Board based on the evidence presented in this proceeding. The City's evidence — documenting an average blockage duration of 40 minutes, a maximum exceeding 90 minutes, and a 24 percent emergency-impact rate — demonstrates that current conditions are untenable and that the Proposed Transaction will exacerbate them.

2. Prohibit Compounding Consecutive Blockages. Require the merged carrier to maintain minimum intervals between successive crossing blockages at any single crossing within the City, to prevent the cascading congestion events documented in the September 18, 2026 incident.

3. Protect School Transportation Periods. Require the merged carrier to avoid non-emergency train stops within the City of Dayton during school transportation hours on school days, or to implement alternative operational measures that prevent blockages during these critical periods.

4. Require Automated Crossing Monitoring. Order the merged carrier to install automated occupancy detection systems at all at-grade crossings within the City — consistent with Union Pacific's own existing program at 25 priority crossings in the Houston area, as described in Union Pacific's December 18, 2024 publication — with real-time alerts to City dispatch when prolonged blockages occur.

5. Establish an Emergency Coordination Protocol. Require the merged carrier to maintain a written emergency coordination protocol with the City of Dayton, including a named operations liaison, escalation procedures, required acknowledgment and response times, and an obligation to take immediate action to clear crossings when notified of an active medical, fire, or hazardous materials emergency where operationally safe to do so.

6. Require Monthly Reporting. Order the merged carrier to file monthly reports with the City and the Board documenting every crossing blockage exceeding a duration threshold established by the Board, including cause, duration, and train identification.

7. Fund a Grade Separation Study. Require the merged carrier, within 12 months of any merger approval, to fund an independent engineering study evaluating grade separation options at the most critically impacted crossings within the City of Dayton.

8. Repair and Maintain Crossing Equipment. Require the merged carrier to repair the documented gate malfunction issues at the US 90 / Waco Street crossing and to maintain all crossing equipment within the City in reliable working order, with prompt response to reported malfunctions.

9. Install Air Quality Monitoring. Require the merged carrier to fund the installation and operation of air quality monitors (PM2.5 and NOx) near the rail corridor within the City of Dayton to establish a baseline and track the environmental impact of increased rail traffic.

10. Annual Compliance Review. Direct the Board to conduct annual reviews of the merged carrier's compliance with all conditions imposed in connection with these comments.

VI. RESERVATION OF RIGHTS

The City of Dayton reserves the right to supplement these comments with additional information, data, expert analysis, and legal argument as this proceeding progresses. The City intends to participate fully in the rebuttal phase and anticipates responding to Applicants' replies by the February 16, 2027 deadline. The City further reserves the right to present testimony at any public hearing the Board may schedule. Nothing in these comments should be construed as a waiver of any rights, claims, or arguments that the City may raise in subsequent filings.

VII. CONCLUSION

The evidence before the Board is clear. The City of Dayton, Texas already endures severe, documented, and escalating harm from rail operations on this corridor — 83 police-documented incidents in 103 days, 24 percent involving emergency response delays, an ambulance blocked at a crossing, a fire truck delayed to a structure fire, and a railroad that disconnected a dispatcher's call during a life-threatening emergency.

The Board's own data confirms that the Proposed Transaction will increase train volume, hazardous materials traffic, and air emissions through this constrained corridor. Without enforceable conditions, the merger will compound existing harms to public safety, emergency response, school transportation, air quality, and quality of life for the residents of Dayton, Texas.

The City respectfully urges the Board to either deny the Proposed Transaction or impose the enforceable conditions requested herein to protect this community. The City appreciates the opportunity to submit these comments and looks forward to continued participation in this proceeding. Should you have any questions or require additional information, please do not hesitate to contact the undersigned.

Respectfully submitted,

/s/ Brandon S. Davis

Brandon S. Davis
State Bar Number: 24069574
Olson & Olson LLP
1517 Trinity St.
Liberty, TX 77575
(936) 336-4115
bdavis@olsonllp.com
City Attorney for the City of Dayton, Texas

cc: Honorable Andy Conner, Mayor, City of Dayton, Texas
Dayton City Council
Derek Woods, City Manager, City of Dayton

CERTIFICATE OF SERVICE

I hereby certify that on November 17, 2026, a true and correct copy of the foregoing was filed electronically with the Surface Transportation Board via the Formal Filings portal in Docket No. FD 36873. All Parties of Record were served through the Board's electronic filing system. Copies were additionally served via U.S. mail on November 18, 2026, upon the following:

1. Secretary of Transportation, 1200 New Jersey Avenue, S.E., Washington, DC 20590

2. Attorney General of the United States, c/o Assistant Attorney General, Antitrust Division, Room 3109, Department of Justice, Washington, DC 20530

3. Michael L. Rosenthal, Covington & Burling LLP, One CityCenter, 850 Tenth Street, N.W., Washington, DC 20001

4. Raymond A. Atkins, Sidley Austin LLP, 1501 K Street, N.W., Washington, DC 20005

5. Hon. Jenifer Soulikias, Administrative Law Judge, alj.soulikias.inbox@stb.gov

/s/ Brandon S. Davis
Brandon S. Davis

EXHIBITS

Exhibit	Description
A	Statement of Travis Young, Superintendent, Dayton Independent School District (October 30, 2026)
B	Mayor Andy Conner, Train Incident Summary and Request for EMS Call Data (October 14, 2026)
C	Dayton Police Department Train-Blocking-Roadway Call Records (83 reports, June 7 – September 18, 2026)
D	City of Dayton Preliminary Environmental Consultation Comments (September 21, 2026)
E	OEA Interactive Map Screenshots — Rail Segments Through Dayton, Texas

EXHIBIT A

From: **Travis Young** <travis.young@daytonisd.net>
Date: Fri, Oct 30, 2026 at 11:35 AM
Subject: Dayton ISD Statement
To: <brandon@bdavislaw.net>
Cc: Tami Pierce <tami.pierce@daytonisd.net>, Kim Lambright <kim.lambright@daytonisd.net>, Dorrie Lang <dorrie.lang@daytonisd.net>

Hello Brandon,

Please see the message below regarding the Union Pacific Merger:

We acknowledge the potential benefits of the proposed railroad merger. However, on behalf of Dayton Independent School District, I would like to express concerns regarding the increased train traffic passing through our city. Our district spans 263 square miles, serving students who rely on bus transportation to attend school. Each day, our buses cover over 6,500 miles, conducting secondary and elementary runs during morning arrivals and afternoon dismissals. These routes require frequent crossings over railroad tracks to ensure students reach their destinations safely.

Our primary concern is the efficiency and reliability of student transportation. Currently, delays caused by stationary trains and multiple trains passing through on the tracks disrupt bus schedules, resulting in challenges with students arriving at school on time and returning home at reasonable hours due to traffic congestion caused by the trains. Given the district's commitment to education, we respectfully request that efforts be made to minimize train traffic during critical school transportation periods in the morning and afternoon.

We appreciate your attention to these concerns and thank you for your consideration.

--

EXHIBIT B

Fwd: Train Incident Summary and Request for Today's EMS Call Data

2 messages

From: **Andy Conner** <jaconner@daytontx.org>
Date: Wed, Oct 14, 2026 at 9:57 AM
Subject: Train Incident Summary and Request for Today's EMS Call Data
To: Derek Woods <dwoods@daytontx.org>, Shane Burleigh <sburleigh@daytontx.org>
Cc: Brandon Davis <brandon@bdavislaw.net>

Good morning,

Firstly, guys, I apologize for the lengthy email.

However, below is a summary of five train movements I have reported across three dates, including today. With our next round of STB comments coming up, I wanted to share this information with you guys.

These are personal observations with approximate times and information gaps noted.

1. September 18 — westbound train

* Approximately 7:40 a.m.: Train entered Dayton.
* Approximately 7:44 a.m.: Train stopped on the tracks.
* By 8:00 a.m.: Train had cleared, but traffic remained heavily congested.

Individual crossings and exact gate-closure times were not recorded, so crossing-blockage durations cannot be established.

2. September 18 — eastbound train

At approximately 8:06 a.m., an eastbound train passed through without stopping. At 8:10 a.m., traffic remained backed up across town and appeared possibly worse. Its additional impact cannot be separated from congestion remaining after the preceding train.

3. October 6 — westbound train

* 7:15 a.m.: Train observed completely stopped, blocking Main and Winfree.
* 7:23 a.m.: Main crossing cleared.

Main was blocked for approximately eight minutes after my initial observation, potentially longer because the initial closure time was not observed. Winfree's reopening and traffic-recovery times were not recorded.

4. October 14 — passing train, approximately 7:55–8:05 a.m.

A train passed through; no blocked crossings were observed during this event. Southbound SH 321 near FM 1960 was largely stationary, with upstream traffic continuing to feed the queue.

After waiting approximately 10 minutes, I diverted onto Main Street southbound to reach my destination. School-related traffic was affected, although the impact was not quantified. A navigation traffic-map photograph documents conditions. Train direction was not recorded.

5. October 14 — westbound train, approximately 8:55–9:09 a.m.

* Approximately 8:55 a.m.: Gates lowered; Main and Winfree completely blocked.
* 9:00 a.m.: Train completely stopped.
* 9:06 a.m.: Train resumed movement.
* 9:08 a.m.: Winfree crossing arms raised.
* 9:09 a.m.: Main crossing arms raised.

Observed blockages lasted approximately 13 minutes at Winfree and 14 minutes at Main, including about six minutes with the train completely stopped.

GPS traffic photographs were taken at 9:10 and 9:11 a.m. showing congestion between Clayton and US 90 near Chicken Express and along W. Clayton.

Chief — request for today's EMS call data

At 9:10 a.m. today, I observed an ambulance traveling northbound on SH 321 through the underpass.

Please coordinate with dispatch and EMS to identify that unit and pull the associated call/run records.

* Call-received, dispatch, en-route and arrival times.
* Unit assignment and route taken, using vehicle-location records if available.
* Any recorded waiting, diversion or crew-reported train-related delay.

I thought we could compare those records against the 8:55–9:09 a.m. crossing closures and resulting traffic conditions to determine whether the ambulance's movement was restricted and/or response was affected. Also might be useful in our comments to the STB.

Please also compare these incidents with the historical blocked-crossing records PD is compiling.

Maybe we can use some of this data to review the Waco Street closure associated with the Hwy 90 overpass, including TxDOT's mandate to close and the affect that has had on traffic patterns as a result of blocked crossings.

I'm not sure if the GPS traffic photos are useful, but I have those if needed by anyone.

Thank y'all!

Andy

Andy Conner
Mayor
City of Dayton, Texas

117 Cook Street | Dayton, TX 77535
(936) 258-2642 | jaconner@daytontx.org

Attention: This is a confidential transmission from the sender to the addressee(s). If you are not the intended recipient, please delete this email and inform the sender. Any dissemination of the contents of this email without proper authorization could result in criminal penalties.

EXHIBIT B

From: **Shane Burleigh** <sburleigh@daytontx.org>
Date: Thu, Oct 15, 2026 at 3:00 PM
Subject: Re: Train Incident Summary and Request for Today's EMS Call Data
To: Andy Conner <jaconner@daytontx.org>
Cc: Derek Woods <dwoods@daytontx.org>, Brandon Davis <brandon@bdavislaw.net>

Mayor

The Ambulance call you are referring to was not ours; it appears to have been a county EMS call either traveling to or from a major crash at FM1008 and HWY 321.
I also have Jackie checking into whether there were train blocking roadway calls for the other times that you mentioned.
[Quoted text hidden]

Shane Burleigh, CPM
Chief of Police
Emergency Management Coordinator
Dayton Police Department
2004 North Cleveland St
Dayton, TX 77535
Office: 936-258-7621

A T.P.C.A. Recognized Agency

Attention: This is a confidential transmission from the sender to the addressee(s). If you are not the intended recipient, please delete this email and inform the sender. Any dissemination of the contents of this email without proper authorization could result in criminal penalties.

[Quoted text hidden]

EXHIBIT C

Call Sheet Report
DAYTON POLICE DEPARTMENT

Call #	C2606244	Dispatcher	FREGIA, MACKENZIE
Date/Time	6/7/2026 2:49:42	Disposition	ASSIGNMENT COMPLETE
Type	INFORMATION ONLY	Zone	
Priority	9-INFO		
How Rcvd	OFFICER INITIATED		
Sent to Dispatch	06/07/2026 02:50:04		

Call To Location
N WINFREE ST / DEPOT ST, DAYTON TX 77535

Locations

Address	Location Type
N WINFREE ST / DEPOT ST DAYTON TX 77535	CALL LOCATION

Notes

Entered By	Date/Time	Note
FREGIA, MACKENZIE	06/07/2026 02:53:55	UP NOTIF
FREGIA, MACKENZIE	06/07/2026 02:51:01	ARMS DOWN BUT NO TRAIN
FREGIA, MACKENZIE	06/07/2026 02:50:28	ALSO ON MAIN ST
FREGIA, MACKENZIE	06/07/2026 02:50:12	ASSIGNMENT COMPLETE
FREGIA, MACKENZIE	06/07/2026 02:50:04	Attention: MEDINA BRITTANY
FREGIA, MACKENZIE	06/07/2026 02:49:42	State: TX Plate Type: PC Plate Year: 2026 Attention: MEDINA BRITTANY

Officers

Officer BRITTANY MEDINA Agency DAYTON PD Primary Officer Y for Unit 628

Assigned 02:49:42 Enroute 02:49:42 Arrived 02:49:42 De-assigned Cleared 02:50:11 Total Time 00:00:29

To Station At Station Disposition ASSIGNMENT COMPLETE

Case Numbers

Radio Messages

Date	Time	Entered By	Officer	Description
06/07/2026	02:50:04	FREGIA, MACKENZIE	MEDINA, BRITTANY	UNIT ASSIGN
06/07/2026	02:50:04	FREGIA, MACKENZIE	MEDINA, BRITTANY	OFFICER INITIATED CALL
06/07/2026	02:50:11	FREGIA, MACKENZIE	MEDINA, BRITTANY	UNIT CLEARED
06/07/2026	02:50:11	FREGIA, MACKENZIE	FREGIA, MACKENZIE	CALL CLEARED

Caller Information

Name	Phone	Call From Address	Contact?	Employer / Work Phone
MEDINA, BRITTANY				

EXHIBIT C

Call Sheet Report
DAYTON POLICE DEPARTMENT

Call #	C2606386	Dispatcher	KINARD, KELLY
Date/Time	6/11/2026 9:25:16	Disposition	ASSIGNMENT COMPLETE
Type	FIRE - ACCIDENT	Zone	
Priority	1-EMERGENCY		
How Rcvd	PHONE		
Sent to Dispatch	06/11/2026 09:27:02		

Call To Location
CR 601

Locations

Address	Location Type
CR 601	CALL LOCATION

Notes

Entered By	Date/Time	Note
KINARD, KELLY	06/11/2026 10:36:31	ASSIGNMENT COMPLETE
KINARD, KELLY	06/11/2026 10:24:00	Per Unit 607 ASSIGNMENT COMPLETE
KINARD, KELLY	06/11/2026 09:43:32	VEHICLE CREATED VIN:1XKZD49X6TJ228834 PLATE:1P02176 STATE:TX MAKE:KENWORTH MOTOR TRUCK CO. MODEL: STYLE:TR - TRACTOR TRUCK COLOR:WHITE
KINARD, KELLY	06/11/2026 09:41:44	SUBJECT CREATED NAME:RICKEY EDMUND JACKSON ADDRESS: PHONE: DOB:11/24/1966 DL:12246856
KINARD, KELLY	06/11/2026 09:40:04	Email sent to DAYTON VFD for Active 911
KINARD, KELLY	06/11/2026 09:29:34	FIRE DISPATCHED
KINARD, KELLY	06/11/2026 09:29:29	CALLER CREATED NAME:PCT 4 ADDRESS: PHONE: CONTACT:N
KINARD, KELLY	06/11/2026 09:29:26	PR ADVISED THE TRUCK TOOK OFF AND IS NOW STUCK BY TRAIN.
KINARD, KELLY	06/11/2026 09:29:06	ROLL OFF TRUCK HAD ARMS UP AND SNATCHED MULTIPLE POWER LINES THEN ARE NOW HANGING DOWN
KINARD, KELLY	06/11/2026 09:28:35	Email sent to DAYTON VFD for Active 911

Officers

Officer VFD Agency DAYTON VFD Primary Officer Y for Unit VFD

Assigned 09:28:15 Enroute 09:39:56 Arrived 09:44:49 De-assigned Cleared 10:36:30 Total Time 00:51:41

To Station At Station Disposition ASSIGNMENT COMPLETE

Case Numbers

Officer NAMOR SMITH Agency DAYTON PD Primary Officer Y for Unit 607

Assigned 09:28:21 Enroute 09:29:37 Arrived 09:43:34 De-assigned Cleared 10:23:58 Total Time 00:40:24

To Station At Station Disposition ASSIGNMENT COMPLETE

Case Numbers

EXHIBIT C

Call Sheet Report
DAYTON POLICE DEPARTMENT

Officer AIDEE GARZA Agency DAYTON PD Primary Officer Y for Unit 621

Assigned 09:28:23 Enroute 09:29:38 Arrived 09:43:35 De-assigned Cleared 10:36:30 Total Time 00:52:55
To Station At Station Disposition ASSIGNMENT COMPLETE
Case Numbers

Officer BOOSTER Agency DAYTON VFD Primary Officer Y for Unit B861

Assigned 09:39:54 Enroute 09:39:55 Arrived 09:44:49 De-assigned Cleared 10:36:30 Total Time 00:51:41
To Station At Station Disposition ASSIGNMENT COMPLETE
Case Numbers

Radio Messages

Date	Time	Entered By	Officer	Description
06/11/2026	09:28:15	KINARD, KELLY	VFD,	UNIT ASSIGN
06/11/2026	09:28:21	KINARD, KELLY	SMITH, NAMOR	UNIT ASSIGN
06/11/2026	09:28:23	KINARD, KELLY	GARZA, AIDEE	UNIT ASSIGN
06/11/2026	09:29:37	KINARD, KELLY	SMITH, NAMOR	UNIT ENROUTE
06/11/2026	09:29:38	KINARD, KELLY	GARZA, AIDEE	UNIT ENROUTE
06/11/2026	09:39:54	KINARD, KELLY	BOOSTER,	UNIT ASSIGN
06/11/2026	09:39:55	KINARD, KELLY	BOOSTER,	UNIT ENROUTE
06/11/2026	09:39:56	KINARD, KELLY	VFD,	UNIT ENROUTE
06/11/2026	09:43:35	KINARD, KELLY	SMITH, NAMOR	UNIT ARRIVE
06/11/2026	09:43:35	KINARD, KELLY	GARZA, AIDEE	UNIT ARRIVE
06/11/2026	09:44:49	KINARD, KELLY	BOOSTER,	UNIT ARRIVE
06/11/2026	09:44:49	KINARD, KELLY	VFD,	UNIT ARRIVE
06/11/2026	10:23:58	KINARD, KELLY	SMITH, NAMOR	UNIT CLEARED
06/11/2026	10:36:30	KINARD, KELLY	GARZA, AIDEE	UNIT CLEARED
06/11/2026	10:36:30	KINARD, KELLY	BOOSTER,	UNIT CLEARED
06/11/2026	10:36:30	KINARD, KELLY	VFD,	UNIT CLEARED
06/11/2026	10:36:30	KINARD, KELLY	KINARD, KELLY	CALL CLEARED

Caller Information

Name	Phone	Call From Address	Contact?	Employer / Work Phone
PCT 4			N	

Subjects

Name	Address	Subject Type	Phone
RICKEY EDMUND JACKSON	N/A N/A		___-___-____

Vehicles

Plate	Make	Model	Year	VIN	Wrecker	Phone	Req
TX 1P02176 0	KENWORTH MOTOR TRUCK CO.		2026	1XKZD49X6TJ228834			

EXHIBIT C

Call Sheet Report
DAYTON POLICE DEPARTMENT

Call #	C2606434	Dispatcher	FISHER, MELINDA
Date/Time	6/12/2026 15:19:58	Disposition	ASSIGNMENT COMPLETE
Type	JUVENILE	Zone	
Priority	3-MED		
How Rcvd	PHONE		
Sent to Dispatch	06/12/2026 15:21:21		

Call To Location
SEEKAMP / N WINFREE

Locations

Address	Location Type
SEEKAMP / N WINFREE	CALL LOCATION

Notes

Entered By	Date/Time	Note
FISHER, MELINDA	06/12/2026 15:41:59	ASSIGNMENT COMPLETE
FISHER, MELINDA	06/12/2026 15:41:36	627 ADV UTL
FISHER, MELINDA	06/12/2026 15:34:20	627 DELAYED BY TRAIN
FISHER, MELINDA	06/12/2026 15:33:04	Email sent to DAYTON PD for Active 911
FISHER, MELINDA	06/12/2026 15:21:20	CALLER CREATED NAME:MICHELLE GARCIA ADDRESS: PHONE:9289881381 CONTACT:N
FISHER, MELINDA	06/12/2026 15:21:14	DIRT BIKE ALMOST HIT THEY THEY ARE JUMPING OUT INTO THE STREETS

Officers

Officer MICHAEL GANGLOFF Agency DAYTON PD Primary Officer Y for Unit 606

Assigned 15:30:35 Enroute 15:30:40 Arrived De-assigned 15:32:49 Cleared 15:32:49 Total Time
To Station At Station Disposition
Case Numbers

Officer KARLA UMANA Agency DAYTON PD Primary Officer Y for Unit 627

Assigned 15:32:53 Enroute 15:32:55 Arrived 15:38:49 De-assigned Cleared 15:41:58 Total Time 00:03:09
To Station At Station Disposition ASSIGNMENT COMPLETE
Case Numbers

Officer MICHAEL GANGLOFF Agency DAYTON PD Primary Officer Y for Unit 606

Assigned 15:33:08 Enroute 15:33:16 Arrived 15:38:25 De-assigned Cleared 15:41:58 Total Time 00:03:33
To Station At Station Disposition ASSIGNMENT COMPLETE
Case Numbers

Radio Messages

Date	Time	Entered By	Officer	Description
06/12/2026	15:30:35	GANGLOFF, MICHAEL	GANGLOFF, MICHAEL	UNIT ASSIGN
06/12/2026	15:30:40	GANGLOFF, MICHAEL	GANGLOFF, MICHAEL	UNIT ENROUTE
06/12/2026	15:32:49	FISHER, MELINDA	GANGLOFF, MICHAEL	UNIT DEASSIGN
06/12/2026	15:32:54	FISHER, MELINDA	UMANA, KARLA	UNIT ASSIGN
06/12/2026	15:32:56	FISHER, MELINDA	UMANA, KARLA	UNIT ENROUTE

Call Sheet Report
DAYTON POLICE DEPARTMENT

06/12/2026	15:33:16	GANGLOFF, MICHAEL	GANGLOFF, MICHAEL	UNIT ENROUTE
06/12/2026	15:38:25	GANGLOFF, MICHAEL	GANGLOFF, MICHAEL	UNIT ARRIVE
06/12/2026	15:38:49	FISHER, MELINDA	UMANA, KARLA	UNIT ARRIVE
06/12/2026	15:41:58	FISHER, MELINDA	GANGLOFF, MICHAEL	UNIT CLEARED
06/12/2026	15:41:58	FISHER, MELINDA	UMANA, KARLA	UNIT CLEARED
06/12/2026	15:41:58	FISHER, MELINDA	FISHER, MELINDA	CALL CLEARED

Caller Information

Name	Phone	Call From Address	Contact?	Employer / Work Phone
MICHELLE GARCIA	9289881381		N	

EXHIBIT C

Call Sheet Report
DAYTON POLICE DEPARTMENT

Call #	C2606437	Dispatcher	USSERY, VANESSA
Date/Time	6/12/2026 17:45:11	Disposition	MEDICAL CALL
Type	AMBULANCE	Fire Zone	DAYTON FD
Priority	1-EMERGENCY		
How Rcvd	PHONE		
Sent to Dispatch	06/12/2026 17:46:11		

Call To Location
107 E BARROW STREET DAYTON TX 77535

Locations

Address	Location Type
107 E BARROW STREET DAYTON TX 77535	CALL LOCATION

Notes

Entered By	Date/Time	Note
USSERY, VANESSA	06/12/2026 19:04:59	MEDICAL CALL
FISHER, MELINDA	06/12/2026 18:14:15	M151 TRANSPORTING 1 PT AND 1 RIDER TO LDER
FISHER, MELINDA	06/12/2026 17:54:02	M151 DELAYED DUE A TRAIN
FISHER, MELINDA	06/12/2026 17:46:14	TONED M151
FISHER, MELINDA	06/12/2026 17:46:11	CALLER CREATED NAME:<Caller 1> ADDRESS: PHONE:9365042867 CONTACT:N
FISHER, MELINDA	06/12/2026 17:46:09	HER BROTHER IS THROWING 39 Y/O M

Officers

Officer MED Agency DAYTON EMS Primary Officer Y for Unit M151

Assigned 17:46:41 Enroute 17:49:01 Arrived 17:57:05 De-assigned Cleared 19:04:57 Total Time 01:07:52

To Station At Station Disposition MEDICAL CALL

Case Numbers

Transports:

Type/ Description	Start	Mileage	End	Mileage	Destination
PATIENT TRANSPORT NON EMERGENCY	18:13:53	0.0	18:24:58	0.0	LDER

Radio Messages

Date	Time	Entered By	Officer	Description
06/12/2026	17:46:41	FISHER, MELINDA	MED,	UNIT ASSIGN
06/12/2026	17:49:01	FISHER, MELINDA	MED,	UNIT ENROUTE
06/12/2026	17:57:07	FISHER, MELINDA	MED,	UNIT ARRIVE
06/12/2026	18:13:53	FISHER, MELINDA	MED,	OFFICER TRANSPORT START 18:13:53
06/12/2026	18:13:53	FISHER, MELINDA	MED,	UNIT TRANSPORT START
06/12/2026	18:13:53	FISHER, MELINDA	MED,	UNIT CHANGE LOCATION LDER
06/12/2026	18:24:58	FISHER, MELINDA	MED,	OFFICER TRANSPORT END 18:24:58
06/12/2026	18:24:58	FISHER, MELINDA	MED,	UNIT TRANSPORT END
06/12/2026	18:24:58	FISHER, MELINDA	MED,	UNIT CHANGE LOCATION
06/12/2026	19:04:57	USSERY, VANESSA	MED,	UNIT CLEARED
06/12/2026	19:04:57	USSERY, VANESSA	USSERY, VANESSA	CALL CLEARED

EXHIBIT C

Call Sheet Report
DAYTON POLICE DEPARTMENT

Caller Information

Name	Phone	Call From Address	Contact?	Employer / Work Phone
<Caller 1>	9365042867		N	

EXHIBIT C

Call Sheet Report
DAYTON POLICE DEPARTMENT

Call #	C2606485	Dispatcher	USSERY, VANESSA
Date/Time	6/13/2026 23:31:04	Disposition	ASSIGNMENT COMPLETE
Type	TRAFFIC COMPLAINT	Zone	
Priority	3-MED		
How Rcvd	PHONE		
Sent to Dispatch	06/13/2026 23:32:20		

Call To Location
US 90 / RR

Locations

Address	Location Type
US 90 / RR	CALL LOCATION

Notes

Entered By	Date/Time	Note
USSERY, VANESSA	06/13/2026 23:44:25	ASSIGNMENT COMPLETE
USSERY, VANESSA	06/13/2026 23:32:52	Email sent to DAYTON PD for Active 911
USSERY, VANESSA	06/13/2026 23:32:19	CALLER CREATED NAME:KIMBERLY TURRUBIATES ADDRESS: PHONE:8328720643 CONTACT:N
USSERY, VANESSA	06/13/2026 23:32:18	WB LANE - RED PC - MALE APPEARS TO BE ASLEEP

Officers

Officer EMMA CLARY Agency DAYTON PD Primary Officer Y for Unit 630

Assigned 23:32:42 Enroute 23:32:43 Arrived 23:39:53 De-assigned Cleared 23:44:23 Total Time 00:04:30

To Station At Station Disposition ASSIGNMENT COMPLETE

Case Numbers

Officer DANNY CARR Agency DAYTON PD Primary Officer Y for Unit 620

Assigned 23:36:26 Enroute 23:36:30 Arrived 23:40:00 De-assigned Cleared 23:44:23 Total Time 00:04:23

To Station At Station Disposition ASSIGNMENT COMPLETE

Case Numbers

Radio Messages

Date	Time	Entered By	Officer	Description
06/13/2026	23:32:42	USSERY, VANESSA	CLARY, EMMA	UNIT ASSIGN
06/13/2026	23:32:43	USSERY, VANESSA	CLARY, EMMA	UNIT ENROUTE
06/13/2026	23:36:30	CARR, DANNY	CARR, DANNY	UNIT ENROUTE
06/13/2026	23:39:53	USSERY, VANESSA	CLARY, EMMA	UNIT ARRIVE
06/13/2026	23:40:00	CARR, DANNY	CARR, DANNY	UNIT ARRIVE
06/13/2026	23:44:23	USSERY, VANESSA	CARR, DANNY	UNIT CLEARED
06/13/2026	23:44:23	USSERY, VANESSA	CLARY, EMMA	UNIT CLEARED
06/13/2026	23:44:23	USSERY, VANESSA	USSERY, VANESSA	CALL CLEARED

Caller Information

Name	Phone	Call From Address	Contact?	Employer / Work Phone
KIMBERLY TURRUBIATES	8328720643		N	

Call Sheet Report
DAYTON POLICE DEPARTMENT

EXHIBIT C

Call Sheet Report
DAYTON POLICE DEPARTMENT

Call #	C2606490	Dispatcher	FISHER, MELINDA
Date/Time	6/14/2026 7:31:33	Disposition	ASSIGNMENT COMPLETE
Type	BURGLARY	Fire Zone	DAYTON FD
Priority	3-MED		
How Rcvd	PHONE		
Sent to Dispatch	06/14/2026 07:32:50		

Call To Location
CLAY CONSTRUCTION
1300 ROLKE ROAD DAYTON TX 77535

Locations

Address	Location Type
1300 ROLKE ROAD DAYTON TX 77535	CALL LOCATION

Notes

Entered By	Date/Time	Note
FISHER, MELINDA	06/14/2026 07:55:00	DANNER SECURITY AADV THAT WHEN THEY FIRST SPOKE WITH THE KEYHOLDER HE SAID NO ONE SHOULD BE THERE / WHEN THEY SPOKE WITH THE KEYHOLDER AGAIN HE ADV WORKERS WOULD BE THERE
FISHER, MELINDA	06/14/2026 07:53:51	NO RECORD FOUND NAME AND DOB
FISHER, MELINDA	06/14/2026 07:53:25	627 NAME & DOB JOSE URBINI RODEZNO DOB 05-03-1989 OR 03-05-1989
FISHER, MELINDA	06/14/2026 07:52:35	ASSIGNMENT COMPLETE
FISHER, MELINDA	06/14/2026 07:52:25	DANNER SECURITY CALLED AND CONFIRMED THEY ARE WORKERS IN THE BUILDING
FISHER, MELINDA	06/14/2026 07:44:02	VEHICLE CREATED VIN:1G1ZC5EB8AF272728 PLATE:JLX5665 STATE:TX MAKE:CHEVROLET MODEL: STYLE:4D - 4 DOOR SEDAN COLOR:WHITE
FISHER, MELINDA	06/14/2026 07:42:05	606 ON SCENE
FISHER, MELINDA	06/14/2026 07:42:01	622 OUT
FISHER, MELINDA	06/14/2026 07:41:20	Email sent to DAYTON PD for Active 911
FISHER, MELINDA	06/14/2026 07:38:11	622 ADV TRAIN IS CLEAR
FISHER, MELINDA	06/14/2026 07:38:02	627ADV SHE IS STEPPING UP HER TRAFFIC
FISHER, MELINDA	06/14/2026 07:35:07	622 DELAYED BY TRAIN
FISHER, MELINDA	06/14/2026 07:33:44	Email sent to DAYTON PD for Active 911
FISHER, MELINDA	06/14/2026 07:33:40	Email sent to DAYTON PD for Active 911
FISHER, MELINDA	06/14/2026 07:32:50	CALLER CREATED NAME:DANNER SECURITY ADDRESS: PHONE:7139232651 CONTACT:N
FISHER, MELINDA	06/14/2026 07:32:29	SOMEONE IS INSIDE THE WAREHOUSE AND NO ON SHOULD BE THERE

Officers

Officer DELAYNIE BURNS Agency DAYTON PD Primary Officer Y for Unit 622

Assigned 07:33:19 Enroute 07:33:24 Arrived 07:40:04 De-assigned Cleared 07:52:34 Total Time 00:12:30

To Station At Station Disposition ASSIGNMENT COMPLETE

Case Numbers

EXHIBIT C

Call Sheet Report
DAYTON POLICE DEPARTMENT

Officer KARLA UMANA Agency DAYTON PD Primary Officer Y for Unit 627

Assigned 07:33:23 Enroute 07:33:25 Arrived 07:49:39 De-assigned Cleared 07:52:34 Total Time 00:02:55
To Station At Station Disposition ASSIGNMENT COMPLETE
Case Numbers

Officer MICHAEL GANGLOFF Agency DAYTON PD Primary Officer Y for Unit 606

Assigned 07:41:09 Enroute 07:41:15 Arrived 07:41:49 De-assigned Cleared 07:52:34 Total Time 00:10:45
To Station At Station Disposition ASSIGNMENT COMPLETE
Case Numbers

Radio Messages

Date	Time	Entered By	Officer	Description
06/14/2026	07:33:20	FISHER, MELINDA	BURNS, DELAYNIE	UNIT ASSIGN
06/14/2026	07:33:23	FISHER, MELINDA	UMANA, KARLA	UNIT ASSIGN
06/14/2026	07:33:24	FISHER, MELINDA	BURNS, DELAYNIE	UNIT ENROUTE
06/14/2026	07:33:25	FISHER, MELINDA	UMANA, KARLA	UNIT ENROUTE
06/14/2026	07:40:04	BURNS, DELAYNIE	BURNS, DELAYNIE	UNIT ARRIVE
06/14/2026	07:41:10	FISHER, MELINDA	GANGLOFF, MICHAEL	UNIT ASSIGN
06/14/2026	07:41:15	FISHER, MELINDA	GANGLOFF, MICHAEL	UNIT ENROUTE
06/14/2026	07:41:49	FISHER, MELINDA	GANGLOFF, MICHAEL	UNIT ARRIVE
06/14/2026	07:49:39	FISHER, MELINDA	UMANA, KARLA	UNIT ARRIVE
06/14/2026	07:52:34	FISHER, MELINDA	GANGLOFF, MICHAEL	UNIT CLEARED
06/14/2026	07:52:34	FISHER, MELINDA	BURNS, DELAYNIE	UNIT CLEARED
06/14/2026	07:52:34	FISHER, MELINDA	UMANA, KARLA	UNIT CLEARED
06/14/2026	07:52:34	FISHER, MELINDA	FISHER, MELINDA	CALL CLEARED

Caller Information

Name	Phone	Call From Address	Contact?	Employer / Work Phone
DANNER SECURITY	7139232651		N	

Vehicles

Plate	Make	Model	Year	VIN	Wrecker	Phone	Req
TX JLX5665 0	CHEVROLET		2010	1G1ZC5EB8AF272728			

EXHIBIT C

Call Sheet Report
DAYTON POLICE DEPARTMENT

Call #	C2606532	Dispatcher	FREGIA, MACKENZIE
Date/Time	6/16/2026 0:59:35	Disposition	ASSIGNMENT COMPLETE
Type	911 FOLLOW UP	Fire Zone	DAYTON FD
Priority	3-MED		
How Rcvd	911		
Sent to Dispatch	06/16/2026 01:00:53		

Call To Location
ALL IN ONE RV PARK
1330 US 90 DAYTON TX 77535

Locations

Address	Location Type
1330 US 90 DAYTON TX 77535	CALL LOCATION

Notes

Entered By	Date/Time	Note
FREGIA, MACKENZIE	06/16/2026 01:10:30	ASSIGNMENT COMPLETE
FREGIA, MACKENZIE	06/16/2026 01:10:08	SUBJECT CREATED NAME:FAVIANO BOBBY VILLAFRANCO PEREZ ADDRESS:7294 FM 1008 PHONE: DOB:10/30/1999 DL:43538540
FREGIA, MACKENZIE	06/16/2026 01:08:10	628- MAKING CONT WITH RV #22
FREGIA, MACKENZIE	06/16/2026 01:06:42	Email sent to DAYTON PD for Active 911
FREGIA, MACKENZIE	06/16/2026 01:06:30	CALLER CREATED NAME:<Caller 1> ADDRESS: PHONE:3463691967 CONTACT:N
FREGIA, MACKENZIE	06/16/2026 01:06:22	623 ITA
FREGIA, MACKENZIE	06/16/2026 01:05:47	628 ITA
FREGIA, MACKENZIE	06/16/2026 01:03:00	628 TRAIN ARMS DOWN / GONNA BE DELAYED
FREGIA, MACKENZIE	06/16/2026 01:02:01	Email sent to DAYTON PD for Active 911
FREGIA, MACKENZIE	06/16/2026 01:01:23	Email sent to DAYTON PD for Active 911
FREGIA, MACKENZIE	06/16/2026 01:00:49	NEG CONT BACK
FREGIA, MACKENZIE	06/16/2026 01:00:22	FEMALE SCREAMING THEN DISCONNECTED

Officers

Officer SHELLY EDWARDS Agency DAYTON PD Primary Officer Y for Unit 623

Assigned 01:01:13 Enroute 01:01:14 Arrived 01:06:19 De-assigned Cleared 01:10:30 Total Time 00:04:11
To Station At Station Disposition ASSIGNMENT COMPLETE
Case Numbers

Officer BRITTANY MEDINA Agency DAYTON PD Primary Officer Y for Unit 628

Assigned 01:01:41 Enroute 01:01:43 Arrived 01:05:43 De-assigned Cleared 01:10:30 Total Time 00:04:47
To Station At Station Disposition ASSIGNMENT COMPLETE
Case Numbers

EXHIBIT C

Call Sheet Report
DAYTON POLICE DEPARTMENT

Officer JOSHUA LANGDON Agency DAYTON PD Primary Officer Y for Unit 605

Assigned 01:01:42 Enroute 01:01:44 Arrived 01:05:44 De-assigned Cleared 01:10:30 Total Time 00:04:46

To Station At Station Disposition ASSIGNMENT COMPLETE

Case Numbers

Radio Messages

Date	Time	Entered By	Officer	Description
06/16/2026	01:01:13	FREGIA, MACKENZIE	EDWARDS, SHELLY	UNIT ASSIGN
06/16/2026	01:01:14	FREGIA, MACKENZIE	EDWARDS, SHELLY	UNIT ENROUTE
06/16/2026	01:01:41	FREGIA, MACKENZIE	MEDINA, BRITTANY	UNIT ASSIGN
06/16/2026	01:01:42	FREGIA, MACKENZIE	LANGDON, JOSHUA	UNIT ASSIGN
06/16/2026	01:01:43	FREGIA, MACKENZIE	MEDINA, BRITTANY	UNIT ENROUTE
06/16/2026	01:01:44	FREGIA, MACKENZIE	LANGDON, JOSHUA	UNIT ENROUTE
06/16/2026	01:05:43	FREGIA, MACKENZIE	MEDINA, BRITTANY	UNIT ARRIVE
06/16/2026	01:05:44	FREGIA, MACKENZIE	LANGDON, JOSHUA	UNIT ARRIVE
06/16/2026	01:06:19	FREGIA, MACKENZIE	EDWARDS, SHELLY	UNIT ARRIVE
06/16/2026	01:10:30	FREGIA, MACKENZIE	LANGDON, JOSHUA	UNIT CLEARED
06/16/2026	01:10:30	FREGIA, MACKENZIE	EDWARDS, SHELLY	UNIT CLEARED
06/16/2026	01:10:30	FREGIA, MACKENZIE	MEDINA, BRITTANY	UNIT CLEARED
06/16/2026	01:10:30	FREGIA, MACKENZIE	FREGIA, MACKENZIE	CALL CLEARED

Caller Information

Name	Phone	Call From Address	Contact?	Employer / Work Phone
<Caller 1>	3463691967		N	

Subjects

Name	Address	Subject Type	Phone
FAVIANO BOBBY VILLAFRANCO PEREZ	7294 FM 1008 DAYTON, TX 77535		___-___-____

EXHIBIT C

Call Sheet Report
DAYTON POLICE DEPARTMENT

Call #	C2606568	Dispatcher	FREGIA, MACKENZIE
Date/Time	6/17/2026 5:46:51	Disposition	ASSIGNMENT COMPLETE
Type	TRAFFIC COMPLAINT	Zone	
Priority	3-MED		
How Rcvd	PHONE		
Sent to Dispatch	06/17/2026 05:47:39		

Call To Location
US 90 / RRX, DAYTON TX 77535

Locations

Address	Location Type
US 90 / RRX DAYTON TX 77535	CALL LOCATION

Notes

Entered By	Date/Time	Note
FREGIA, MACKENZIE	06/17/2026 06:01:28	15 MIN ETA TILL TRAIN CLEARS PER UP
FREGIA, MACKENZIE	06/17/2026 05:49:44	UP CONTACTED
FREGIA, MACKENZIE	06/17/2026 05:47:56	TRAIN BEEN STOPPED OVER THE TRACKS FOR 27 MIN
FREGIA, MACKENZIE	06/17/2026 05:47:39	CALLER CREATED NAME:KEITH ADDRESS: PHONE:9363912950 CONTACT:N

Radio Messages

Date	Time	Entered By	Officer	Description
06/17/2026	05:47:43	FREGIA, MACKENZIE	FREGIA, MACKENZIE	CALL CANCELED

Caller Information

Name	Phone	Call From Address	Contact?	Employer / Work Phone
KEITH	9363912950		N	

EXHIBIT C

Call Sheet Report
DAYTON POLICE DEPARTMENT

Call #	C2606619	Dispatcher	USSERY, VANESSA
Date/Time	6/18/2026 21:44:40	Disposition	ASSIGNMENT COMPLETE
Type	DISTURBANCE - FAMILY VIOLENCE	Fire Zone	DAYTON FD
Priority	2-HIGH		
How Rcvd	911		
Sent to Dispatch	06/18/2026 21:46:29		

Call To Location
ROOSTERS BAR
8040 SH 321 DAYTON TX 77535

Locations

Address	Location Type
ROOSTERS BAR:8040 SH 321 DAYTON TX 77535	CALL LOCATION

Notes

Entered By	Date/Time	Note
USSERY, VANESSA	06/18/2026 22:03:57	ASSIGNMENT COMPLETE
USSERY, VANESSA	06/18/2026 21:48:11	Email sent to DAYTON PD for Active 911
USSERY, VANESSA	06/18/2026 21:47:22	HAD TO BE BARRICADED IN THE RR WHILE CODY WAS BEING REMOVED
USSERY, VANESSA	06/18/2026 21:46:29	CALLER CREATED NAME:CARISSA MARKENSELL ADDRESS: PHONE:8324585060 CONTACT:N
USSERY, VANESSA	06/18/2026 21:46:29	SECURITY KICKED CODY OUT
USSERY, VANESSA	06/18/2026 21:46:17	CALLER ADVISED HER EX IS AT THE BAR STARTING STUFF - WAITING IN THE PARKING LOT FOR HER TO LEAVE - CODY ROBERT LAFRANCE - CALLER IS INSIDE - AT THE FRONT OF THE BAR WITH SECURITY - CODY HAS BEEN FOLLOWING HER AND SHE IS SCARED HE IS GOING TO FOLLOW

Officers

Officer EMMA CLARY Agency DAYTON PD Primary Officer Y for Unit 630

Assigned 21:47:41 Enroute 21:47:42 Arrived 21:56:30 De-assigned Cleared 22:03:56 Total Time 00:07:26
To Station At Station Disposition ASSIGNMENT COMPLETE
Case Numbers

Officer REFUGIO GONZALEZ Agency DAYTON PD Primary Officer Y for Unit 624

Assigned 21:47:49 Enroute 21:47:51 Arrived 21:53:04 De-assigned Cleared 22:03:56 Total Time 00:10:52
To Station At Station Disposition ASSIGNMENT COMPLETE
Case Numbers

Officer DANNY CARR Agency DAYTON PD Primary Officer Y for Unit 620

Assigned 21:47:55 Enroute 21:47:56 Arrived 21:53:42 De-assigned Cleared 22:03:56 Total Time 00:10:14
To Station At Station Disposition ASSIGNMENT COMPLETE
Case Numbers

Radio Messages

Date	Time	Entered By	Officer	Description
06/18/2026	21:47:41	USSERY, VANESSA	CLARY, EMMA	UNIT ASSIGN
06/18/2026	21:47:42	USSERY, VANESSA	CLARY, EMMA	UNIT ENROUTE
06/18/2026	21:47:49	USSERY, VANESSA	GONZALEZ, REFUGIO	UNIT ASSIGN

Call Sheet Report
DAYTON POLICE DEPARTMENT

06/18/2026	21:47:51	USSERY, VANESSA	GONZALEZ, REFUGIO	UNIT ENROUTE
06/18/2026	21:47:55	USSERY, VANESSA	CARR, DANNY	UNIT ASSIGN
06/18/2026	21:47:56	USSERY, VANESSA	CARR, DANNY	UNIT ENROUTE
06/18/2026	21:53:04	USSERY, VANESSA	GONZALEZ, REFUGIO	UNIT ARRIVE
06/18/2026	21:53:42	USSERY, VANESSA	CARR, DANNY	UNIT ARRIVE
06/18/2026	21:56:30	USSERY, VANESSA	CLARY, EMMA	UNIT ARRIVE
06/18/2026	21:59:59	USSERY, VANESSA	CARR, DANNY	UNIT WELFARE CHECK Previous check time: 21:56:30 Current check time: 21:59:59 Welfare limit time: 00:05
06/18/2026	21:59:59	USSERY, VANESSA	GONZALEZ, REFUGIO	UNIT WELFARE CHECK Previous check time: 21:56:30 Current check time: 21:59:59 Welfare limit time: 00:05
06/18/2026	21:59:59	USSERY, VANESSA	CLARY, EMMA	UNIT WELFARE CHECK Previous check time: 21:56:30 Current check time: 21:59:59 Welfare limit time: 00:05
06/18/2026	22:03:56	USSERY, VANESSA	CARR, DANNY	UNIT CLEARED
06/18/2026	22:03:56	USSERY, VANESSA	GONZALEZ, REFUGIO	UNIT CLEARED
06/18/2026	22:03:56	USSERY, VANESSA	CLARY, EMMA	UNIT CLEARED
06/18/2026	22:03:56	USSERY, VANESSA	USSERY, VANESSA	CALL CLEARED

Caller Information

Name	Phone	Call From Address	Contact?	Employer / Work Phone
CARISSA MARKENSELL	8324585060		N	

EXHIBIT C

Call Sheet Report
DAYTON POLICE DEPARTMENT

Call #	C2606744	Dispatcher	USSERY, VANESSA
Date/Time	6/22/2026 22:25:21	Disposition	UNABLE TO LOCATE
Type	AMBULANCE	Zone	
Priority	1-EMERGENCY		
How Rcvd	PHONE		
Sent to Dispatch	06/22/2026 22:26:35		

Call To Location
TOMMY NAILS
400 HWY 90 400 DAYTON TX 77535

Locations

Address	Location Type
TOMMY NAILS:400 HWY 90 400 DAYTON TX 77535	CALL LOCATION

Notes

Entered By	Date/Time	Note
USSERY, VANESSA	06/22/2026 22:41:22	Per Unit M151 UNABLE TO LOCATE
USSERY, VANESSA	06/22/2026 22:35:23	Per Unit M151: DELAYED BY TRAIN
USSERY, VANESSA	06/22/2026 22:26:35	CALLER CREATED NAME:ALEX DILLAN ADDRESS: PHONE:9114367418 CONTACT:N
USSERY, VANESSA	06/22/2026 22:26:35	COOK ST BEHIND TOMMY NAILS - 23/ FELL OFF BIKE CANNOT MOVE WRIST

Officers

Officer MED Agency DAYTON EMS Primary Officer Y for Unit M151

Assigned 22:26:53 Enroute 22:35:14 Arrived 22:38:53 De-assigned Cleared 22:41:22 Total Time 00:02:29

To Station At Station Disposition UNABLE TO LOCATE

Case Numbers

Radio Messages

Date	Time	Entered By	Officer	Description
06/22/2026	22:26:53	USSERY, VANESSA	MED,	UNIT ASSIGN
06/22/2026	22:35:14	USSERY, VANESSA	MED,	UNIT ENROUTE
06/22/2026	22:38:54	USSERY, VANESSA	MED,	UNIT ARRIVE
06/22/2026	22:41:22	USSERY, VANESSA	MED,	CALL CLEARED
06/22/2026	22:41:22	USSERY, VANESSA	MED,	UNIT CLEARED

Caller Information

Name	Phone	Call From Address	Contact?	Employer / Work Phone
ALEX DILLAN	9114367418		N	

EXHIBIT C

Call Sheet Report
DAYTON POLICE DEPARTMENT

Call #	C2606819	Dispatcher	FREGIA, MACKENZIE
Date/Time	6/24/2026 22:38:53	Disposition	ASSIGNMENT COMPLETE
Type	MOTORIST ASSIST	Zone	
Priority	3-MED		
How Rcvd	PHONE		
Sent to Dispatch	06/24/2026 22:39:53		

Call To Location
SUNSETS HEIGHTS, DAYTON TX 77535

Locations

Address	Location Type
SUNSETS HEIGHTS DAYTON TX 77535	CALL LOCATION

Notes

Entered By	Date/Time	Note
FREGIA, MACKENZIE	06/24/2026 23:00:47	605- BACK IN DIDNT OBSERVE ANY VEH
FREGIA, MACKENZIE	06/24/2026 22:58:54	ASSIGNMENT COMPLETE
FREGIA, MACKENZIE	06/24/2026 22:55:36	605- TRAINS PASSED BACK ENR
FREGIA, MACKENZIE	06/24/2026 22:46:30	605 CLEAR
FREGIA, MACKENZIE	06/24/2026 22:40:16	WAS TRYING TO GET TO THE BEST WESTERN
FREGIA, MACKENZIE	06/24/2026 22:40:06	CALLER UPDATED NAME:MELLISA ADDRESS: PHONE:5807298021 CONTACT:N
FREGIA, MACKENZIE	06/24/2026 22:40:00	CALLER ADV SHE IS STUCK
FREGIA, MACKENZIE	06/24/2026 22:39:53	CALLER CREATED NAME:<Caller 1> ADDRESS: PHONE:5807298021 CONTACT:N

Officers

Officer JOSHUA LANGDON Agency DAYTON PD Primary Officer Y for Unit 605

Assigned 22:50:42 Enroute 22:50:45 Arrived 22:57:57 De-assigned Cleared 22:58:53 Total Time 00:00:56

To Station At Station Disposition ASSIGNMENT COMPLETE

Case Numbers

Radio Messages

Date	Time	Entered By	Officer	Description
06/24/2026	22:50:42	LANGDON, JOSHUA	LANGDON, JOSHUA	UNIT ASSIGN
06/24/2026	22:50:45	LANGDON, JOSHUA	LANGDON, JOSHUA	UNIT ENROUTE
06/24/2026	22:57:57	FREGIA, MACKENZIE	LANGDON, JOSHUA	UNIT ARRIVE
06/24/2026	22:58:53	FREGIA, MACKENZIE	LANGDON, JOSHUA	UNIT CLEARED
06/24/2026	22:58:53	FREGIA, MACKENZIE	FREGIA, MACKENZIE	CALL CLEARED

Caller Information

Name	Phone	Call From Address	Contact?	Employer / Work Phone
MELLISA	5807298021		N	

EXHIBIT C

Call Sheet Report
DAYTON POLICE DEPARTMENT

Call #	C2606866	Dispatcher	FREGIA, MACKENZIE
Date/Time	6/26/2026 0:03:12	Disposition	
Type	BURGLAR ALARM	Fire Zone	DAYTON FD
Priority	3-MED		
How Rcvd	PHONE		
Sent to Dispatch	06/26/2026 00:03:28		

Call To Location
CLAY CONSTRUCTION
1300 ROLKE ROAD DAYTON TX 77535

Locations

Address	Location Type
1300 ROLKE ROAD DAYTON TX 77535	CALL LOCATION

Notes

Entered By	Date/Time	Note
FREGIA, MACKENZIE	06/26/2026 00:38:49	VEHICLE CREATED VIN:JTEZU14R360074236 PLATE:WJF7651 STATE:TX MAKE:TOYOTA MODEL: STYLE:LL - SUV/CARRYALL/SUBURBAN COLOR:GRAY
FREGIA, MACKENZIE	06/26/2026 00:37:39	SUBJECT CREATED NAME:KEVIN COLE STOCKINGER ADDRESS:11602 IBERIA DR PHONE: DOB:02/04/1997 DL:39954384
FREGIA, MACKENZIE	06/26/2026 00:36:21	CALLER UPDATED NAME:DANNERS SEC ADDRESS: PHONE:7139232651 CONTACT:N
FREGIA, MACKENZIE	06/26/2026 00:36:13	SUBJECT CREATED NAME:DAYLIN BRYCE LASSITER ADDRESS:8223 DEVONWOOD LN PHONE: DOB:12/27/2001 DL:45167881
FREGIA, MACKENZIE	06/26/2026 00:34:47	ASSIGNMENT COMPLETE
FREGIA, MACKENZIE	06/26/2026 00:34:21	SUBJECT CREATED NAME:CLAY ALLEN COOK ADDRESS:18711 CASCADE TIMBERS LANE PHONE: DOB:10/08/1999 DL:40752494
FREGIA, MACKENZIE	06/26/2026 00:33:13	628 CLAY COOK 10/8/1999
FREGIA, MACKENZIE	06/26/2026 00:32:08	605- ADV THEY ARE WITH ADVANTAGE ELECTRIC
FREGIA, MACKENZIE	06/26/2026 00:29:00	Email sent to DAYTON PD for Active 911
FREGIA, MACKENZIE	06/26/2026 00:10:11	605-DELAYED BY TRAIN
FREGIA, MACKENZIE	06/26/2026 00:08:01	ALARM COMPANY IS CONT KH TO SEE IF THEY ARE SUPPOSED TO HAVE EARLY WORKERS
FREGIA, MACKENZIE	06/26/2026 00:06:52	Email sent to DAYTON PD for Active 911
FREGIA, MACKENZIE	06/26/2026 00:05:44	SECOND VEH WENT IN */ DARK SUV
FREGIA, MACKENZIE	06/26/2026 00:05:31	CALLER CREATED NAME:DANNERS SEC ADDRESS: PHONE:7139232651 CONTACT:N

Call Sheet Report
DAYTON POLICE DEPARTMENT

FREGIA, MACKENZIE	06/26/2026 00:05:30	KH ALEX 713-502-5248
FREGIA, MACKENZIE	06/26/2026 00:03:57	4D WHITE PK WENT INTO BUILDING
FREGIA, MACKENZIE	06/26/2026 00:03:38	BUSINESS CLAY DEVELOPMENT

Officers

Officer BRITTANY MEDINA Agency DAYTON PD Primary Officer Y for Unit 628

Assigned 00:06:31 Enroute 00:06:34 Arrived 00:28:57 De-assigned Cleared 00:34:47 Total Time 00:05:50
To Station At Station Disposition ASSIGNMENT COMPLETE
Case Numbers

Officer JOSHUA LANGDON Agency DAYTON PD Primary Officer Y for Unit 605

Assigned 00:06:33 Enroute 00:06:33 Arrived 00:28:58 De-assigned Cleared 00:34:47 Total Time 00:05:49
To Station At Station Disposition ASSIGNMENT COMPLETE
Case Numbers

Radio Messages

Date	Time	Entered By	Officer	Description
06/26/2026	00:06:31	FREGIA, MACKENZIE	MEDINA, BRITTANY	UNIT ASSIGN
06/26/2026	00:06:33	FREGIA, MACKENZIE	LANGDON, JOSHUA	UNIT ASSIGN
06/26/2026	00:06:33	FREGIA, MACKENZIE	LANGDON, JOSHUA	UNIT ENROUTE
06/26/2026	00:06:34	FREGIA, MACKENZIE	MEDINA, BRITTANY	UNIT ENROUTE
06/26/2026	00:28:57	FREGIA, MACKENZIE	MEDINA, BRITTANY	UNIT ARRIVE
06/26/2026	00:28:58	FREGIA, MACKENZIE	LANGDON, JOSHUA	UNIT ARRIVE
06/26/2026	00:34:47	FREGIA, MACKENZIE	LANGDON, JOSHUA	UNIT CLEARED
06/26/2026	00:34:47	FREGIA, MACKENZIE	MEDINA, BRITTANY	UNIT CLEARED
06/26/2026	00:34:47	FREGIA, MACKENZIE	FREGIA, MACKENZIE	CALL CLEARED

Caller Information

Name	Phone	Call From Address	Contact?	Employer / Work Phone
DANNERS SEC	7139232651		N	

Subjects

Name	Address	Subject Type	Phone
CLAY ALLEN COOK	18711 CASCADE TIMBERS LANE TOMBALL, TX 77377		___-___-____
DAYLIN BRYCE LASSITER	8223 DEVONWOOD LN HOUSTON, TX 77070		___-___-____
KEVIN COLE STOCKINGER	11602 IBERIA DR HOUSTON, TX 77065		___-___-____

Vehicles

Plate	Make	Model	Year	VIN	Wrecker	Phone	Req
WJF7651 0	TOYOTA		2006	JTEZU14R360074236			

EXHIBIT C

Call Sheet Report
DAYTON POLICE DEPARTMENT

Call #	C2606867	Dispatcher	FREGIA, MACKENZIE
Date/Time	6/26/2026 0:39:45	Disposition	ASSIGNMENT COMPLETE
Type	DISTURBANCE - NON-FAMILY	Fire Zone	DAYTON FD
Priority	2-HIGH		
How Rcvd	911		
Sent to Dispatch	06/26/2026 00:40:10		

Call To Location
ROOSTERS BAR
8040 SH 321 DAYTON TX 77535

Locations

Address	Location Type
ROOSTERS BAR:8040 SH 321 DAYTON TX 77535	CALL LOCATION

Notes

Entered By	Date/Time	Note
FREGIA, MACKENZIE	06/26/2026 01:22:18	ASSIGNMENT COMPLETE
FREGIA, MACKENZIE	06/26/2026 01:14:06	605 ADV WAITING ON SOBER DRIVERS FOR BOTH PARTIES
FREGIA, MACKENZIE	06/26/2026 01:00:55	SUBJECT CREATED NAME:TORI MICHELLE BOWDEN ADDRESS:470 CR 4873 A PHONE: DOB:09/09/1994 DL:29361684
FREGIA, MACKENZIE	06/26/2026 01:00:49	SUBJECT CREATED NAME:KAYLIE LYNN RICHARDSON ADDRESS:1509 COUNTY ROAD 6474 PHONE: DOB:07/10/2001 DL:42680226
FREGIA, MACKENZIE	06/26/2026 01:00:44	SUBJECT CREATED NAME:ASHLIE DANIELLE COX ADDRESS:978 CR 6494 PHONE: DOB:10/05/1998 DL:38303334
FREGIA, MACKENZIE	06/26/2026 00:50:30	Email sent to DAYTON PD for Active 911
FREGIA, MACKENZIE	06/26/2026 00:50:18	Per Unit 605 ASSIGNMENT COMPLETE
FREGIA, MACKENZIE	06/26/2026 00:47:53	BARTENDER KICKED OUT A COUPLE BECAUSE OF THEM ARGEUING // W/F TALL AND SHORT HAIR // W/F SHORT WITH LONG RED HAIR // THEY ARE IN PI NOW ARGUEING VERBAL ONLY
FREGIA, MACKENZIE	06/26/2026 00:45:35	605- ADV HE WILL BE DELAYED DUE TO TRAIN
FREGIA, MACKENZIE	06/26/2026 00:44:17	CALLER ADV SHE NEEDED POLICE TO PROVE A POINT AND THEN DISCONNECTED
FREGIA, MACKENZIE	06/26/2026 00:41:18	Email sent to DAYTON PD for Active 911
FREGIA, MACKENZIE	06/26/2026 00:40:48	CALLER UPDATED NAME:KAYLIE RICHARDSON ADDRESS: PHONE:8328995013 CONTACT:N
FREGIA, MACKENZIE	06/26/2026 00:40:09	CALLER CREATED NAME:KAYLIE RICHARDSON ADDRESS: PHONE: CONTACT:N

Officers

Call Sheet Report
DAYTON POLICE DEPARTMENT

Officer BRITTANY MEDINA Agency DAYTON PD Primary Officer Y for Unit 628

Assigned 00:40:57 Enroute 00:41:00 Arrived 00:51:52 De-assigned Cleared 01:22:17 Total Time 00:30:25
To Station At Station Disposition ASSIGNMENT COMPLETE
Case Numbers

Officer JOSHUA LANGDON Agency DAYTON PD Primary Officer Y for Unit 605

Assigned 00:40:59 Enroute 00:41:01 Arrived 00:43:42 De-assigned Cleared 00:50:18 Total Time 00:06:36
To Station At Station Disposition ASSIGNMENT COMPLETE
Case Numbers

Officer JOSHUA LANGDON Agency DAYTON PD Primary Officer Y for Unit 605

Assigned 00:50:20 Enroute 00:50:21 Arrived 00:55:13 De-assigned Cleared 01:22:17 Total Time 00:27:04
To Station At Station Disposition ASSIGNMENT COMPLETE
Case Numbers

Radio Messages

Date	Time	Entered By	Officer	Description
06/26/2026	00:40:57	FREGIA, MACKENZIE	MEDINA, BRITTANY	UNIT ASSIGN
06/26/2026	00:40:59	FREGIA, MACKENZIE	LANGDON, JOSHUA	UNIT ASSIGN
06/26/2026	00:41:00	FREGIA, MACKENZIE	MEDINA, BRITTANY	UNIT ENROUTE
06/26/2026	00:41:01	FREGIA, MACKENZIE	LANGDON, JOSHUA	UNIT ENROUTE
06/26/2026	00:43:42	FREGIA, MACKENZIE	LANGDON, JOSHUA	UNIT ARRIVE
06/26/2026	00:48:49	FREGIA, MACKENZIE	LANGDON, JOSHUA	UNIT WELFARE CHECK Previous check time: 00:40:57 Current check time: 00:48:49 Welfare limit time: 00:05
06/26/2026	00:48:49	FREGIA, MACKENZIE	MEDINA, BRITTANY	UNIT WELFARE CHECK Previous check time: 00:40:57 Current check time: 00:48:49 Welfare limit time: 00:05
06/26/2026	00:50:18	FREGIA, MACKENZIE	LANGDON, JOSHUA	UNIT CLEARED
06/26/2026	00:50:20	FREGIA, MACKENZIE	LANGDON, JOSHUA	UNIT ASSIGN
06/26/2026	00:50:21	FREGIA, MACKENZIE	LANGDON, JOSHUA	UNIT ENROUTE
06/26/2026	00:51:53	FREGIA, MACKENZIE	MEDINA, BRITTANY	UNIT ARRIVE
06/26/2026	00:55:13	FREGIA, MACKENZIE	LANGDON, JOSHUA	UNIT ARRIVE
06/26/2026	00:57:47	FREGIA, MACKENZIE	MEDINA, BRITTANY	UNIT WELFARE CHECK Previous check time: 00:51:52 Current check time: 00:57:47 Welfare limit time: 00:05
06/26/2026	01:00:35	FREGIA, MACKENZIE	LANGDON, JOSHUA	UNIT WELFARE CHECK Previous check time: 00:57:47 Current check time: 01:00:35 Welfare limit time: 00:05
06/26/2026	01:00:35	FREGIA, MACKENZIE	MEDINA, BRITTANY	UNIT WELFARE CHECK Previous check time: 00:57:47 Current check time: 01:00:35 Welfare limit time: 00:05
06/26/2026	01:06:07	FREGIA, MACKENZIE	LANGDON, JOSHUA	UNIT WELFARE CHECK Previous check time: 01:00:35 Current check time: 01:06:07 Welfare limit time: 00:05
06/26/2026	01:06:07	FREGIA, MACKENZIE	MEDINA, BRITTANY	UNIT WELFARE CHECK Previous check time: 01:00:35 Current check time: 01:06:07 Welfare limit time: 00:05
06/26/2026	01:09:01	FREGIA, MACKENZIE	LANGDON, JOSHUA	UNIT WELFARE CHECK Previous check time: 01:06:07 Current check time: 01:09:01 Welfare limit time: 00:05
06/26/2026	01:09:01	FREGIA, MACKENZIE	MEDINA, BRITTANY	UNIT WELFARE CHECK Previous check time: 01:06:07 Current check time: 01:09:01 Welfare limit time: 00:05
06/26/2026	01:14:09	FREGIA, MACKENZIE	LANGDON, JOSHUA	UNIT WELFARE CHECK Previous check time: 01:09:01 Current check time: 01:14:09 Welfare limit time: 00:05
06/26/2026	01:14:09	FREGIA, MACKENZIE	MEDINA, BRITTANY	UNIT WELFARE CHECK Previous check time: 01:09:01 Current check time: 01:14:09 Welfare limit time: 00:05
06/26/2026	01:22:17	FREGIA, MACKENZIE	LANGDON, JOSHUA	UNIT CLEARED
06/26/2026	01:22:17	FREGIA, MACKENZIE	MEDINA, BRITTANY	UNIT CLEARED
06/26/2026	01:22:17	FREGIA, MACKENZIE	FREGIA, MACKENZIE	CALL CLEARED

Caller Information

EXHIBIT C

Call Sheet Report
DAYTON POLICE DEPARTMENT

Name	Phone	Call From Address	Contact?	Employer / Work Phone
KAYLIE RICHARDSON	8328995013		N	

Subjects

Name	Address	Subject Type	Phone
ASHLIE DANIELLE COX	978 CR 6494 DAYTON, TX 77535		___-___-____
KAYLIE LYNN RICHARDSON	1509 COUNTY ROAD 6474 DAYTON, TX 77535		832-899-5013
TORI MICHELLE BOWDEN	470 CR 4873 A DAYTON, TX 77535		281-667-6261

EXHIBIT C

Call Sheet Report
DAYTON POLICE DEPARTMENT

Call #	C2606901	Dispatcher	USSERY, VANESSA
Date/Time	6/27/2026 0:36:23	Disposition	ASSIGNMENT COMPLETE
Type	TRAFFIC COMPLAINT	Zone	
Priority	3-MED		
How Rcvd	PHONE		
Sent to Dispatch	06/27/2026 00:37:35		

Call To Location
US 90 / WACO

Locations

Address	Location Type
US 90 / WACO	CALL LOCATION

Notes

Entered By	Date/Time	Note
USSERY, VANESSA	06/27/2026 00:42:08	UP ADVISED
USSERY, VANESSA	06/27/2026 00:37:35	CALLER CREATED NAME:STEVEN ELLERBY ADDRESS: PHONE:9363342179 CONTACT:N
USSERY, VANESSA	06/27/2026 00:37:35	TRAIN HAS BEEN STOPPED FOR APROX 20 MIN

Radio Messages

Date	Time	Entered By	Officer	Description
06/27/2026	00:42:18	USSERY, VANESSA	USSERY, VANESSA	CALL CANCELED

Caller Information

Name	Phone	Call From Address	Contact?	Employer / Work Phone
STEVEN ELLERBY	9363342179		N	

EXHIBIT C

Call Sheet Report
DAYTON POLICE DEPARTMENT

Call #	C2606932	Dispatcher	USSERY, VANESSA
Date/Time	6/28/2026 1:33:50	Disposition	ASSIGNMENT COMPLETE
Type	TRAFFIC COMPLAINT	Zone	
Priority	3-MED		
How Rcvd	PHONE		
Sent to Dispatch	06/28/2026 01:34:26		

Call To Location
US 90 W/B

Locations

Address	Location Type
US 90 W/B	CALL LOCATION

Notes

Entered By	Date/Time	Note
USSERY, VANESSA	06/28/2026 01:42:46	ASSIGNMENT COMPLETE
USSERY, VANESSA	06/28/2026 01:42:39	Per Unit 630: NO INFRACTIONS OBSERVED TO ROOSTERS
USSERY, VANESSA	06/28/2026 01:38:39	VEHICLE CREATED VIN:WDBRF52H46A899713 PLATE:SGM9728 STATE:TX MAKE:MERCEDES-BENZ MODEL: STYLE:4D - 4 DOOR SEDAN COLOR:TAN
USSERY, VANESSA	06/28/2026 01:37:21	Email sent to DAYTON PD for Active 911
USSERY, VANESSA	06/28/2026 01:36:13	TURNING ONTO 321
USSERY, VANESSA	06/28/2026 01:35:57	WHT OR LIGHT IN COLOR
USSERY, VANESSA	06/28/2026 01:35:21	CALLER IN WHT JEEP - WAHT CAR IN FRONT AND THEN THE SUSP
USSERY, VANESSA	06/28/2026 01:35:02	Email sent to DAYTON PD for Active 911
USSERY, VANESSA	06/28/2026 01:34:26	CALLER CREATED NAME:<Caller 1> ADDRESS: PHONE:9364025776 CONTACT:N
USSERY, VANESSA	06/28/2026 01:34:26	VEH DRIVING ERRACTIALLY

Officers

Officer REFUGIO GONZALEZ Agency DAYTON PD Primary Officer Y for Unit 624

Assigned 01:34:52 Enroute 01:34:54 Arrived De-assigned 01:42:46 Cleared 01:42:46 Total Time

To Station At Station Disposition

Case Numbers

Officer EMMA CLARY Agency DAYTON PD Primary Officer Y for Unit 630

Assigned 01:37:11 Enroute 01:37:27 Arrived 01:37:28 De-assigned Cleared 01:42:47 Total Time 00:05:19

To Station At Station Disposition ASSIGNMENT COMPLETE

Case Numbers

EXHIBIT C

Call Sheet Report
DAYTON POLICE DEPARTMENT

Officer DANNY CARR Agency DAYTON PD Primary Officer Y for Unit 620

Assigned 01:37:46 Enroute 01:37:50 Arrived De-assigned 01:42:46 Cleared 01:42:46 Total Time

To Station At Station Disposition

Case Numbers

Radio Messages

Date	Time	Entered By	Officer	Description
06/28/2026	01:34:52	USSERY, VANESSA	GONZALEZ, REFUGIO	UNIT ASSIGN
06/28/2026	01:34:54	USSERY, VANESSA	GONZALEZ, REFUGIO	UNIT ENROUTE
06/28/2026	01:37:11	USSERY, VANESSA	CLARY, EMMA	UNIT ASSIGN
06/28/2026	01:37:27	USSERY, VANESSA	CLARY, EMMA	UNIT ENROUTE
06/28/2026	01:37:28	USSERY, VANESSA	CLARY, EMMA	UNIT ARRIVE
06/28/2026	01:37:50	CARR, DANNY	CARR, DANNY	UNIT ENROUTE
06/28/2026	01:42:46	USSERY, VANESSA	CARR, DANNY	UNIT DEASSIGN
06/28/2026	01:42:46	USSERY, VANESSA	GONZALEZ, REFUGIO	UNIT DEASSIGN
06/28/2026	01:42:47	USSERY, VANESSA	CLARY, EMMA	UNIT CLEARED
06/28/2026	01:42:47	USSERY, VANESSA	USSERY, VANESSA	CALL CLEARED

Caller Information

Name	Phone	Call From Address	Contact?	Employer / Work Phone
<Caller 1>	9364025776		N	

Vehicles

Plate	Make	Model	Year	VIN	Wrecker	Phone	Req
TX SGM9728 0	MERCEDES-BENZ		2006	WDBRF52H46A899713			

EXHIBIT C

Call Sheet Report
DAYTON POLICE DEPARTMENT

Call #	C2606983	Dispatcher	FREGIA, MACKENZIE
Date/Time	6/29/2026 18:43:12	Disposition	ASSIGNMENT COMPLETE
Type	FIRE - SINGLE ENGINE	Fire Zone	DAYTON FD
Priority	1-EMERGENCY		
How Rcvd	911		
Sent to Dispatch	06/29/2026 18:43:26		

Call To Location
ALL IN ONE RV PARK
1330 US 90 DAYTON TX 77535

Locations

Address	Location Type
1330 US 90 DAYTON TX 77535	CALL LOCATION

Notes

Entered By	Date/Time	Note
FREGIA, MACKENZIE	06/29/2026 19:05:44	D86 BACK IN SERVICE
FREGIA, MACKENZIE	06/29/2026 19:05:36	ASSIGNMENT COMPLETE
FREGIA, MACKENZIE	06/29/2026 18:59:39	E863 AVD OTHER UNITS THEY COULD DISREGARD // THEY ARE GOOD
FREGIA, MACKENZIE	06/29/2026 18:56:30	E863 OUT
FREGIA, MACKENZIE	06/29/2026 18:56:17	E863 ADV TRAIN STOPPING ACROSS 90
FREGIA, MACKENZIE	06/29/2026 18:55:18	Email sent to DAYTON VFD for Active 911
FREGIA, MACKENZIE	06/29/2026 18:55:13	t861 enr
FREGIA, MACKENZIE	06/29/2026 18:52:34	E863 ENR X3
FREGIA, MACKENZIE	06/29/2026 18:48:18	8620 ENR TO STATION
FREGIA, MACKENZIE	06/29/2026 18:47:05	Email sent to DAYTON VFD for Active 911
FREGIA, MACKENZIE	06/29/2026 18:46:45	8605ENR TO STATION
FREGIA, MACKENZIE	06/29/2026 18:45:46	TONED
FREGIA, MACKENZIE	06/29/2026 18:45:23	CALLER ADV ITS AS SOON AS YOU PULL IN TO THE LEFT
FREGIA, MACKENZIE	06/29/2026 18:45:06	Email sent to DAYTON VFD for Active 911
FREGIA, MACKENZIE	06/29/2026 18:45:01	CALLER UPDATED NAME:ROBERT ADDRESS: PHONE:9362560014 CONTACT:N
FREGIA, MACKENZIE	06/29/2026 18:44:48	CALLER ADV ITS JUST SPARKING AS OF NOW
FREGIA, MACKENZIE	06/29/2026 18:44:07	Email sent to DAYTON VFD for Active 911
FREGIA, MACKENZIE	06/29/2026 18:44:03	CALLER CREATED NAME:ROBERT ADDRESS: PHONE: CONTACT:N
FREGIA, MACKENZIE	06/29/2026 18:43:37	ELECTRIL FIRE UNDER CAR PORT

Officers

Officer VFD Agency DAYTON VFD Primary Officer Y for Unit VFD

Assigned 18:43:56 Enroute 18:52:28 Arrived 18:56:23 De-assigned Cleared 19:05:37 Total Time 00:09:14

To Station At Station Disposition ASSIGNMENT COMPLETE

Case Numbers

EXHIBIT C

Call Sheet Report
DAYTON POLICE DEPARTMENT

Officer ENGINE Agency DAYTON VFD Primary Officer Y for Unit E863

Assigned 18:46:52 Enroute 18:52:25 Arrived 18:56:22 De-assigned Cleared 19:05:37 Total Time 00:09:15
To Station At Station Disposition ASSIGNMENT COMPLETE
Case Numbers

Officer TANKER Agency DAYTON VFD Primary Officer Y for Unit T861

Assigned 18:55:08 Enroute 18:55:09 Arrived De-assigned 19:05:37 Cleared 19:05:37 Total Time
To Station At Station Disposition
Case Numbers

Radio Messages

Date	Time	Entered By	Officer	Description
06/29/2026	18:43:56	FREGIA, MACKENZIE	VFD,	UNIT ASSIGN
06/29/2026	18:46:52	FREGIA, MACKENZIE	ENGINE,	UNIT ASSIGN
06/29/2026	18:52:25	FREGIA, MACKENZIE	ENGINE,	UNIT ENROUTE
06/29/2026	18:52:29	FREGIA, MACKENZIE	VFD,	UNIT ENROUTE
06/29/2026	18:55:08	FREGIA, MACKENZIE	TANKER,	UNIT ASSIGN
06/29/2026	18:55:09	FREGIA, MACKENZIE	TANKER,	UNIT ENROUTE
06/29/2026	18:56:22	FREGIA, MACKENZIE	ENGINE,	UNIT ARRIVE
06/29/2026	18:56:23	FREGIA, MACKENZIE	VFD,	UNIT ARRIVE
06/29/2026	19:05:37	FREGIA, MACKENZIE	TANKER,	UNIT DEASSIGN
06/29/2026	19:05:37	FREGIA, MACKENZIE	VFD,	UNIT CLEARED
06/29/2026	19:05:37	FREGIA, MACKENZIE	ENGINE,	UNIT CLEARED
06/29/2026	19:05:37	FREGIA, MACKENZIE	FREGIA, MACKENZIE	CALL CLEARED

Caller Information

Name	Phone	Call From Address	Contact?	Employer / Work Phone
ROBERT	9362560014		N	

EXHIBIT C

Call Sheet Report
DAYTON POLICE DEPARTMENT

Call #	C2607064	Dispatcher	USSERY, VANESSA
Date/Time	7/2/2026 1:07:39	Disposition	INFORMATION ONLY
Type	TRAFFIC COMPLAINT	Zone	
Priority	3-MED		
How Rcvd	PHONE		
Sent to Dispatch	07/02/2026 01:08:29		

Call To Location
US 90 / WACO

Locations

Address	Location Type
US 90 / WACO	CALL LOCATION

Notes

Entered By	Date/Time	Note
USSERY, VANESSA	07/02/2026 01:10:52	UP ADVISED
USSERY, VANESSA	07/02/2026 01:08:28	CALLER CREATED NAME:LANNIE ADDRESS: PHONE:3182439030 CONTACT:N
USSERY, VANESSA	07/02/2026 01:08:28	TRAIN STOPPED ACROSS THE TRACKS 20-30 MIN

Radio Messages

Date	Time	Entered By	Officer	Description
07/02/2026	01:11:00	USSERY, VANESSA	USSERY, VANESSA	CALL CANCELED

Caller Information

Name	Phone	Call From Address	Contact?	Employer / Work Phone
LANNIE	3182439030		N	

EXHIBIT C

Call Sheet Report
DAYTON POLICE DEPARTMENT

Call #	C2607067	Dispatcher	FISHER, MELINDA
Date/Time	7/2/2026 6:45:13	Disposition	ASSIGNMENT COMPLETE
Type	ACCIDENT - MINOR	Zone	
Priority	3-MED		
How Rcvd	PHONE		
Sent to Dispatch	07/02/2026 06:46:33		

Call To Location
FM 1413 / US 90

Locations

Address	Location Type
FM 1413 / US 90	CALL LOCATION

Notes

Entered By	Date/Time	Note
FISHER, MELINDA	07/02/2026 07:04:23	Per Unit 627 ASSIGNMENT COMPLETE
FISHER, MELINDA	07/02/2026 07:04:18	Per Unit 622 ASSIGNMENT COMPLETE
FISHER, MELINDA	07/02/2026 07:04:11	622 ADV UTL ON THE VEHICLE IN THE DITCH
FISHER, MELINDA	07/02/2026 06:58:27	622 BOTH UNITS ITA
FISHER, MELINDA	07/02/2026 06:50:36	Email sent to DAYTON PD for Active 911
FISHER, MELINDA	07/02/2026 06:50:22	622 ADV TRAIN US 90 / WACO SHE IS GOING FM 1960 TO 99 TO 90
FISHER, MELINDA	07/02/2026 06:47:24	Email sent to DAYTON PD for Active 911
FISHER, MELINDA	07/02/2026 06:46:33	CALLER CREATED NAME:CORA GRIFFIN ADDRESS: PHONE:7139984207 CONTACT:N
FISHER, MELINDA	07/02/2026 06:46:31	VEHICLE IN THE DITCH / DRIVER INSIDE THE VEHICLE

Officers

Officer MICHAEL GANGLOFF Agency DAYTON PD Primary Officer Y for Unit 606

Assigned 06:47:03 Enroute 06:47:14 Arrived De-assigned 06:54:52 Cleared 06:54:52 Total Time
To Station At Station Disposition
Case Numbers

Officer DELAYNIE BURNS Agency DAYTON PD Primary Officer Y for Unit 622

Assigned 06:47:12 Enroute 06:47:15 Arrived 07:00:26 De-assigned Cleared 07:04:18 Total Time 00:03:52
To Station At Station Disposition ASSIGNMENT COMPLETE
Case Numbers

Officer KARLA UMANA Agency DAYTON PD Primary Officer Y for Unit 627

Assigned 06:50:26 Enroute 06:50:27 Arrived 07:00:25 De-assigned Cleared 07:04:23 Total Time 00:03:58
To Station At Station Disposition ASSIGNMENT COMPLETE
Case Numbers

Radio Messages

Date	Time	Entered By	Officer	Description
07/02/2026	06:47:04	FISHER, MELINDA	GANGLOFF, MICHAEL	UNIT ASSIGN
07/02/2026	06:47:12	FISHER, MELINDA	BURNS, DELAYNIE	UNIT ASSIGN

Call Sheet Report
DAYTON POLICE DEPARTMENT

07/02/2026	06:47:14	FISHER, MELINDA	GANGLOFF, MICHAEL	UNIT ENROUTE
07/02/2026	06:47:15	FISHER, MELINDA	BURNS, DELAYNIE	UNIT ENROUTE
07/02/2026	06:50:26	FISHER, MELINDA	UMANA, KARLA	UNIT ASSIGN
07/02/2026	06:50:27	FISHER, MELINDA	UMANA, KARLA	UNIT ENROUTE
07/02/2026	06:54:52	GANGLOFF, MICHAEL	GANGLOFF, MICHAEL	UNIT DEASSIGN
07/02/2026	07:00:25	FISHER, MELINDA	UMANA, KARLA	UNIT ARRIVE
07/02/2026	07:00:27	FISHER, MELINDA	BURNS, DELAYNIE	UNIT ARRIVE
07/02/2026	07:04:18	FISHER, MELINDA	BURNS, DELAYNIE	UNIT CLEARED
07/02/2026	07:04:23	FISHER, MELINDA	UMANA, KARLA	CALL CLEARED
07/02/2026	07:04:23	FISHER, MELINDA	UMANA, KARLA	UNIT CLEARED

Caller Information

Name	Phone	Call From Address	Contact?	Employer / Work Phone
CORA GRIFFIN	7139984207		N	

EXHIBIT C

Call Sheet Report
DAYTON POLICE DEPARTMENT

Call #	C2607122	Dispatcher	FREGIA, MACKENZIE
Date/Time	7/3/2026 20:34:19	Disposition	ASSIGNMENT COMPLETE
Type	TRAFFIC COMPLAINT	Zone	
Priority	3-MED		
How Rcvd	PHONE		
Sent to Dispatch	07/03/2026 20:35:13		

Call To Location
US 90 / RRX, DAYTON TX 77535

Locations

Address	Location Type
US 90 / RRX DAYTON TX 77535	CALL LOCATION

Notes

Entered By	Date/Time	Note
FREGIA, MACKENZIE	07/03/2026 21:12:50	NUMEROUS CALLS // 4TH CALLER ADV THAT HER SON IS HAVING AN ALLERGIC REACTION AT HOME AT THE ALL IN ONE RV PARK SHE ADV SHE DIDNT WANT EMS AT THIS TIME
FREGIA, MACKENZIE	07/03/2026 20:36:13	UP NOTIF
FREGIA, MACKENZIE	07/03/2026 20:35:11	CALLER ADV THE TRAIN HAS BEEN OVER TRACKS FOR 30 MIN

Radio Messages

Date	Time	Entered By	Officer	Description
07/03/2026	20:35:15	FREGIA, MACKENZIE	FREGIA, MACKENZIE	CALL CANCELED

EXHIBIT C

Call Sheet Report
DAYTON POLICE DEPARTMENT

Call #	C2607141	Dispatcher	KINARD, KELLY
Date/Time	7/4/2026 9:51:24	Disposition	ASSIGNMENT COMPLETE
Type	TRAFFIC COMPLAINT	Zone	
Priority	3-MED		
How Rcvd	PHONE		
Sent to Dispatch	07/04/2026 09:53:03		

Call To Location
HWY 90/WACO

Locations

Address	Location Type
HWY 90/WACO	CALL LOCATION

Notes

Entered By	Date/Time	Note
KINARD, KELLY	07/04/2026 10:14:23	SUBJECT CREATED NAME:MARK ROBIN VEACH ADDRESS: PHONE: DOB:02/20/1958 DL:05074341
KINARD, KELLY	07/04/2026 10:11:48	VEHICLE CREATED VIN:1FTWW33F3XEA85729 PLATE:1NL869 STATE:TX MAKE:FORD MODEL: STYLE:PK - PICKUP/TRUCK COLOR:GOLD
KINARD, KELLY	07/04/2026 09:57:38	RECIEVING ADD. CALLS
KINARD, KELLY	07/04/2026 09:53:00	UP WAS NOTIFIED IT WILL BE AT LEAST ANOTHER 20 MIN BEFORE TRAIN STARTS MOVING AGAIN
KINARD, KELLY	07/04/2026 09:51:57	TRAIN HAS BEEN BLOCKING ROADWAY FOR OVER 1 HR AND HALF

Radio Messages

Date	Time	Entered By	Officer	Description
07/04/2026	10:30:58	KINARD, KELLY	KINARD, KELLY	CALL CANCELED

Subjects

Name	Address	Subject Type	Phone
MARK ROBIN VEACH	N/A N/A		___-___-____

Vehicles

Plate	Make	Model	Year	VIN	Wrecker	Phone	Req
TX 1NL869 0	FORD		1999	1FTWW33F3XEA85729			

EXHIBIT C

Call Sheet Report
DAYTON POLICE DEPARTMENT

Call #	C2607271	Dispatcher	USSERY, VANESSA
Date/Time	7/7/2026 23:27:42	Disposition	ASSIGNMENT COMPLETE
Type	SUSPICIOUS INCIDENT	Fire Zone	DAYTON FD
Priority	3-MED		
How Rcvd	OFFICER INITIATED		
Sent to Dispatch	07/07/2026 23:28:32		

Call To Location
DOLLAR GENERAL
403 W CLAYTON STREET DAYTON TX 77523

Locations

Address	Location Type
DOLLAR GENERAL : 403 W CLAYTON STREET DAYTON TX 77523	

Notes

Entered By	Date/Time	Note
USSERY, VANESSA	07/08/2026 01:13:55	Per Unit 630 ASSIGNMENT COMPLETE
USSERY, VANESSA	07/08/2026 00:18:37	Per Unit 624 ASSIGNMENT COMPLETE
USSERY, VANESSA	07/07/2026 23:59:23	Per Unit M151 MEDICAL CALL
USSERY, VANESSA	07/07/2026 23:55:54	UP ADVISED
PISERELLE, CRYSTAL	07/07/2026 23:52:14	624 ADV CONT RAILROAD AND CONT TRAFFIC
USSERY, VANESSA	07/07/2026 23:52:10	2351 - RESUME TRAFFIC PER 624
USSERY, VANESSA	07/07/2026 23:46:58	2331 - 3 MIN OUTGOING CALL TO UP - CALL WAS DISCONNECTED BY UP - 2335 - 8 MIN OUTGOING CALL TO UP - ADVISED STOPPING TRAINS
USSERY, VANESSA	07/07/2026 23:43:43	631 ROSS TO N CLEVELAND
USSERY, VANESSA	07/07/2026 23:42:26	TRAFFIC STOPPED N CLEVELAND ROSS
PISERELLE, CRYSTAL	07/07/2026 23:40:10	SUBJECT CREATED NAME:BRANDON LEE JAGERS ADDRESS:1907 N WINFREE STREET APARTMENT 19 PHONE: DOB:11/02/1992 DL:34506721
USSERY, VANESSA	07/07/2026 23:39:45	UNABLE TO CONTACT UP/BNSF VIA DESK PHONE - CALLED VIA CELL PHONE
USSERY, VANESSA	07/07/2026 23:32:23	Per Unit 624: CONTACT UP LAYING BETWEEN TRACKS
PISERELLE, CRYSTAL	07/07/2026 23:31:16	BOTH SETS OF TRACKS NEED TO BE STOPED
PISERELLE, CRYSTAL	07/07/2026 23:31:09	630 ADV BREATHING WITH FOAM,
USSERY, VANESSA	07/07/2026 23:28:52	Email sent to DAYTON PD for Active 911
USSERY, VANESSA	07/07/2026 23:28:33	Attention: GONZALEZ REFUGIO
USSERY, VANESSA	07/07/2026 23:28:32	MALE APPEARED TO GO UNDER THE TRAIN BUT UNSURE IF HE CAME OUT THE OTHER SIDE
USSERY, VANESSA	07/07/2026 23:27:42	State: TX Plate Type: PC Plate Year: 2026 Attention: GONZALEZ REFUGIO

Officers

Officer REFUGIO GONZALEZ Agency DAYTON PD Primary Officer Y for Unit 624

Assigned 23:27:42 Enroute 23:27:42 Arrived 23:27:42 De-assigned Cleared 00:18:36 Total Time 00:50:54

To Station At Station Disposition ASSIGNMENT COMPLETE

Case Numbers

Call Sheet Report
DAYTON POLICE DEPARTMENT

Officer EMMA CLARY Agency DAYTON PD Primary Officer Y for Unit 630

Assigned 23:28:35 Enroute 23:28:36 Arrived 23:29:19 De-assigned Cleared 01:13:54 Total Time 01:44:35

To Station At Station Disposition ASSIGNMENT COMPLETE

Case Numbers

Transports:

Type/ Description	Start	Mileage	End	Mileage	Destination
TRANSPORT NON CUSTODY EDO	00:17:25	9,050.0	00:31:35	90,658.0	LDER
TRANSPORT IN CUSTODY EDO	23:58:02	90,649.0	00:01:08	90,650.0	PD

Officer MED Agency DAYTON EMS Primary Officer Y for Unit M151

Assigned 23:31:00 Enroute 23:31:03 Arrived 23:37:11 De-assigned Cleared 23:59:23 Total Time 00:22:12

To Station At Station Disposition MEDICAL CALL

Case Numbers

Radio Messages

Date	Time	Entered By	Officer	Description
07/07/2026	23:28:32	USSERY, VANESSA	GONZALEZ, REFUGIO	UNIT ASSIGN
07/07/2026	23:28:32	USSERY, VANESSA	GONZALEZ, REFUGIO	OFFICER INITIATED CALL
07/07/2026	23:28:35	USSERY, VANESSA	CLARY, EMMA	UNIT ASSIGN
07/07/2026	23:28:37	USSERY, VANESSA	CLARY, EMMA	UNIT ENROUTE
07/07/2026	23:29:19	PISERELLE, CRYSTAL	CLARY, EMMA	UNIT ARRIVE
07/07/2026	23:31:00	PISERELLE, CRYSTAL	MED,	UNIT ASSIGN
07/07/2026	23:31:03	PISERELLE, CRYSTAL	MED,	UNIT ENROUTE
07/07/2026	23:37:12	PISERELLE, CRYSTAL	MED,	UNIT ARRIVE
07/07/2026	23:58:02	USSERY, VANESSA	CLARY, EMMA	OFFICER TRANSPORT START 23:58:02
07/07/2026	23:58:02	USSERY, VANESSA	CLARY, EMMA	UNIT TRANSPORT START
07/07/2026	23:58:02	USSERY, VANESSA	CLARY, EMMA	UNIT CHANGE LOCATION PD
07/07/2026	23:59:23	USSERY, VANESSA	MED,	UNIT CLEARED
07/08/2026	00:01:08	USSERY, VANESSA	CLARY, EMMA	OFFICER TRANSPORT END 00:01:08
07/08/2026	00:01:09	USSERY, VANESSA	CLARY, EMMA	UNIT TRANSPORT END
07/08/2026	00:01:09	USSERY, VANESSA	CLARY, EMMA	UNIT CHANGE LOCATION
07/08/2026	00:17:25	USSERY, VANESSA	CLARY, EMMA	OFFICER TRANSPORT START 00:17:25
07/08/2026	00:17:26	USSERY, VANESSA	CLARY, EMMA	UNIT TRANSPORT START
07/08/2026	00:17:26	USSERY, VANESSA	CLARY, EMMA	UNIT CHANGE LOCATION LDER
07/08/2026	00:18:36	USSERY, VANESSA	GONZALEZ, REFUGIO	UNIT CLEARED
07/08/2026	00:31:35	USSERY, VANESSA	CLARY, EMMA	OFFICER TRANSPORT END 00:31:35
07/08/2026	00:31:37	USSERY, VANESSA	CLARY, EMMA	UNIT TRANSPORT END
07/08/2026	00:31:37	USSERY, VANESSA	CLARY, EMMA	UNIT CHANGE LOCATION
07/08/2026	01:13:55	USSERY, VANESSA	CLARY, EMMA	CALL CLEARED
07/08/2026	01:13:55	USSERY, VANESSA	CLARY, EMMA	UNIT CLEARED

Caller Information

Name	Phone	Call From Address	Contact?	Employer / Work Phone
GONZALEZ, REFUGIO				

Subjects

EXHIBIT C

Call Sheet Report
DAYTON POLICE DEPARTMENT

Name	Address	Subject Type	Phone
BRANDON LEE JAGERS	1907 N WINFREE STREET APARTMENT 19 DAYTON, TX 77535		936-641-8942

EXHIBIT C

Call Sheet Report
DAYTON POLICE DEPARTMENT

Call #	C2607307	Dispatcher	KINARD, KELLY
Date/Time	7/9/2026 8:03:26	Disposition	ASSIGNMENT COMPLETE
Type	TRAFFIC COMPLAINT	Zone	
Priority	3-MED		
How Rcvd	PHONE		
Sent to Dispatch	07/09/2026 08:06:10		

Call To Location
HWY 90/WACO

Locations

Address	Location Type
HWY 90/WACO	CALL LOCATION

Notes

Entered By	Date/Time	Note
KINARD, KELLY	07/09/2026 08:08:47	603- MADE CONTACT WITH UP POLICE, THEY ADVISED TRAIN SHOULD BE CLEARING SHORTLY
KINARD, KELLY	07/09/2026 08:06:24	603 NOTIFIED
KINARD, KELLY	07/09/2026 08:05:50	607-321 BACKED UP
KINARD, KELLY	07/09/2026 08:05:31	TRAFFIC BACK UP PAST COUNTRY MARKET
KINARD, KELLY	07/09/2026 08:04:36	CALLED AT 8:03 FOR UPDATE AND THEY STATED IT WOULD BE AT LEAST ANOTHER 10 MIN
KINARD, KELLY	07/09/2026 08:04:10	CONTACTED UP TO GET TRAIN MOVING. HE STATED HE WOULD CONTACT RAILYARD

Radio Messages

Date	Time	Entered By	Officer	Description
07/09/2026	08:25:04	KINARD, KELLY	KINARD, KELLY	CALL CANCELED

EXHIBIT C

Call Sheet Report
DAYTON POLICE DEPARTMENT

Call #	C2607325	Dispatcher	KINARD, KELLY
Date/Time	7/9/2026 17:40:15	Disposition	ASSIGNMENT COMPLETE
Type	TRAFFIC HAZARD	Zone	
Priority	3-MED		
How Rcvd	PHONE		
Sent to Dispatch	07/09/2026 17:41:10		

Call To Location
HWY 90/WACO

Locations

Address	Location Type
HWY 90/WACO	CALL LOCATION

Notes

Entered By	Date/Time	Note
KINARD, KELLY	07/09/2026 17:41:14	CALLER CREATED NAME:UP ADDRESS: PHONE: CONTACT:N
KINARD, KELLY	07/09/2026 17:41:10	TRAIN ARMS ARE DOWN BUT NO TRAIN. CALLED INBY UP

Radio Messages

Date	Time	Entered By	Officer	Description
07/09/2026	17:41:18	KINARD, KELLY	KINARD, KELLY	CALL CANCELED

Caller Information

Name	Phone	Call From Address	Contact?	Employer / Work Phone
UP			N	

EXHIBIT C

Call Sheet Report
DAYTON POLICE DEPARTMENT

Call #	C2607350	Dispatcher	FISHER, MELINDA
Date/Time	7/10/2026 15:06:31	Disposition	ASSIGNMENT COMPLETE
Type	TRAFFIC COMPLAINT	Zone	
Priority	3-MED		
How Rcvd	PHONE		
Sent to Dispatch	07/10/2026 15:07:23		

Call To Location
MAIN / US 90

Locations

Address	Location Type
MAIN / US 90	CALL LOCATION

Notes

Entered By	Date/Time	Note
FISHER, MELINDA	07/10/2026 15:33:28	DISREGARD LAST ENRTY
FISHER, MELINDA	07/10/2026 15:17:33	PT COMPLAININING OF DIZZNESS SOB 61 Y/O M
FISHER, MELINDA	07/10/2026 15:15:53	Per Unit 606 ASSIGNMENT COMPLETE
FISHER, MELINDA	07/10/2026 15:15:36	606 ADV THE SIGNALS ARE WORKING PROPERLY
GANGLOFF, MICHAEL	07/10/2026 15:14:15	TRAFFIC SIGNALS WORKING PROPERLY
FISHER, MELINDA	07/10/2026 15:10:27	Email sent to DAYTON PD for Active 911
FISHER, MELINDA	07/10/2026 15:09:59	CALLED TXDOT TO LET THEM KNOW SHE ADV SHE WOULD LET THE SIGNAL SHOP KNOW
FISHER, MELINDA	07/10/2026 15:07:23	CALLER CREATED NAME:MR. BROWN ADDRESS: PHONE:9364023214 CONTACT:N
FISHER, MELINDA	07/10/2026 15:07:21	THE LIGHT IS NOT CYCLING

Officers

Officer MICHAEL GANGLOFF Agency DAYTON PD Primary Officer Y for Unit 606

Assigned 15:10:07 Enroute 15:10:17 Arrived 15:11:39 De-assigned Cleared 15:15:53 Total Time 00:04:14

To Station At Station Disposition ASSIGNMENT COMPLETE

Case Numbers

Radio Messages

Date	Time	Entered By	Officer	Description
07/10/2026	15:10:07	FISHER, MELINDA	GANGLOFF, MICHAEL	UNIT ASSIGN
07/10/2026	15:10:17	FISHER, MELINDA	GANGLOFF, MICHAEL	UNIT ENROUTE
07/10/2026	15:11:39	FISHER, MELINDA	GANGLOFF, MICHAEL	UNIT ARRIVE
07/10/2026	15:15:53	FISHER, MELINDA	GANGLOFF, MICHAEL	CALL CLEARED
07/10/2026	15:15:53	FISHER, MELINDA	GANGLOFF, MICHAEL	UNIT CLEARED

Caller Information

Name	Phone	Call From Address	Contact?	Employer / Work Phone
MR. BROWN	9364023214		N	

EXHIBIT C

Call Sheet Report
DAYTON POLICE DEPARTMENT

Call #	C2607453	Dispatcher	KINARD, KELLY
Date/Time	7/13/2026 12:40:09	Disposition	ASSIGNMENT COMPLETE
Type	TRAFFIC COMPLAINT	Zone	
Priority	3-MED		
How Rcvd	PHONE		
Sent to Dispatch	07/13/2026 12:41:16		

Call To Location
HWY 90/WACO

Locations

Address	Location Type
HWY 90/WACO	CALL LOCATION

Notes

Entered By	Date/Time	Note
KINARD, KELLY	07/13/2026 12:44:31	UP WILL BE SENDING SOMEONE ASAP
KINARD, KELLY	07/13/2026 12:41:21	CALLING UP
KINARD, KELLY	07/13/2026 12:41:16	CALLER CREATED NAME:<Caller 1> ADDRESS: PHONE:9363912950 CONTACT:N
KINARD, KELLY	07/13/2026 12:41:14	TRAIN ARMS DOWN FOR 15 MINS, NO TRAIN

Radio Messages

Date	Time	Entered By	Officer	Description
07/13/2026	12:58:03	KINARD, KELLY	KINARD, KELLY	CALL CANCELED

Caller Information

Name	Phone	Call From Address	Contact?	Employer / Work Phone
<Caller 1>	9363912950		N	

EXHIBIT C

Call Sheet Report
DAYTON POLICE DEPARTMENT

Call #	C2607456	Dispatcher	KINARD, KELLY
Date/Time	7/13/2026 13:19:51	Disposition	UNABLE TO LOCATE
Type	TRAFFIC COMPLAINT	Zone	
Priority	3-MED		
How Rcvd	PHONE		
Sent to Dispatch	07/13/2026 13:20:43		

Call To Location
HWY 90 EB /99

Locations

Address	Location Type
HWY 90 EB /99	CALL LOCATION

Notes

Entered By	Date/Time	Note
KINARD, KELLY	07/13/2026 13:33:11	DUE TO TRAIN ON TRACKS
KINARD, KELLY	07/13/2026 13:33:05	UNABLE TO LOCATE
KINARD, KELLY	07/13/2026 13:26:20	621- TRAIN PASSING ON HWY 90 REROUTING
KINARD, KELLY	07/13/2026 13:25:11	Email sent to DAYTON PD for Active 911
KINARD, KELLY	07/13/2026 13:24:13	WB IN EB
KINARD, KELLY	07/13/2026 13:23:13	BETWEEN FM 1413 AND HWY 99
KINARD, KELLY	07/13/2026 13:20:51	WRONG WAY DRIVER

Officers

Officer AIDEE GARZA Agency DAYTON PD Primary Officer Y for Unit 621

Assigned 13:24:51 Enroute 13:25:21 Arrived 13:33:00 De-assigned Cleared 13:33:04 Total Time 00:00:04
To Station At Station Disposition UNABLE TO LOCATE
Case Numbers

Officer NAMOR SMITH Agency DAYTON PD Primary Officer Y for Unit 607

Assigned 13:24:55 Enroute 13:25:20 Arrived 13:33:01 De-assigned Cleared 13:33:04 Total Time 00:00:03
To Station At Station Disposition UNABLE TO LOCATE
Case Numbers

Radio Messages

Date	Time	Entered By	Officer	Description
07/13/2026	13:24:51	KINARD, KELLY	GARZA, AIDEE	UNIT ASSIGN
07/13/2026	13:24:55	KINARD, KELLY	SMITH, NAMOR	UNIT ASSIGN
07/13/2026	13:25:20	KINARD, KELLY	SMITH, NAMOR	UNIT ENROUTE
07/13/2026	13:25:21	KINARD, KELLY	GARZA, AIDEE	UNIT ENROUTE
07/13/2026	13:33:01	KINARD, KELLY	GARZA, AIDEE	UNIT ARRIVE
07/13/2026	13:33:01	KINARD, KELLY	SMITH, NAMOR	UNIT ARRIVE
07/13/2026	13:33:04	KINARD, KELLY	SMITH, NAMOR	UNIT CLEARED
07/13/2026	13:33:04	KINARD, KELLY	GARZA, AIDEE	UNIT CLEARED
07/13/2026	13:33:04	KINARD, KELLY	KINARD, KELLY	CALL CLEARED

EXHIBIT C

Call Sheet Report
DAYTON POLICE DEPARTMENT

Call #	C2607460	Dispatcher	KINARD, KELLY
Date/Time	7/13/2026 15:41:41	Disposition	INFORMATION ONLY
Type	TRAFFIC HAZARD	Zone	
Priority	3-MED		
How Rcvd	PHONE		
Sent to Dispatch	07/13/2026 15:42:06		

Call To Location
CR 602/US 90

Locations

Address	Location Type
CR 602/US 90	CALL LOCATION

Notes

Entered By	Date/Time	Note
KINARD, KELLY	07/13/2026 15:42:19	CALLER CREATED NAME:UNION PACIFIC ADDRESS: PHONE: CONTACT:N
KINARD, KELLY	07/13/2026 15:42:13	CALLED IN BY UP
KINARD, KELLY	07/13/2026 15:42:06	CROSSING ARMS ARE DOWN

Radio Messages

Date	Time	Entered By	Officer	Description
07/13/2026	15:42:24	KINARD, KELLY	KINARD, KELLY	CALL CANCELED

Caller Information

Name	Phone	Call From Address	Contact?	Employer / Work Phone
UNION PACIFIC			N	

EXHIBIT C

Call Sheet Report
DAYTON POLICE DEPARTMENT

Call #	C2607466	Dispatcher	FREGIA, MACKENZIE
Date/Time	7/13/2026 20:24:41	Disposition	ASSIGNMENT COMPLETE
Type	INFORMATION ONLY	Zone	
Priority	9-INFO		
How Rcvd	PHONE		
Sent to Dispatch	07/13/2026 20:25:30		

Call To Location
US 90 / WACO ST, DAYTON TX 77535

Locations

Address	Location Type
US 90 / WACO ST DAYTON TX 77535	CALL LOCATION

Notes

Entered By	Date/Time	Note
FREGIA, MACKENZIE	07/13/2026 20:25:30	CALLER CREATED NAME:UP ADDRESS: PHONE: CONTACT:N
FREGIA, MACKENZIE	07/13/2026 20:25:02	CROSSING GATE IS BROKEN

Radio Messages

Date	Time	Entered By	Officer	Description
07/13/2026	20:25:32	FREGIA, MACKENZIE	FREGIA, MACKENZIE	CALL CANCELED

Caller Information

Name	Phone	Call From Address	Contact?	Employer / Work Phone
UP			N	

EXHIBIT C

Call Sheet Report
DAYTON POLICE DEPARTMENT

Call #	C2607476	Dispatcher	KINARD, KELLY
Date/Time	7/14/2026 10:00:54	Disposition	ASSIGNMENT COMPLETE
Type	TRAFFIC HAZARD	Zone	
Priority	3-MED		
How Rcvd	911		
Sent to Dispatch	07/14/2026 10:01:51		

Call To Location
HWY 90/FM 1413

Locations

Address	Location Type
HWY 90/FM 1413	CALL LOCATION

Notes

Entered By	Date/Time	Note
KINARD, KELLY	07/14/2026 10:26:05	Per Unit 621 ASSIGNMENT COMPLETE
KINARD, KELLY	07/14/2026 10:26:01	621- DRIVER HAS SOMEONE COMING TO HELP MOVE THE LOAD
KINARD, KELLY	07/14/2026 10:25:46	VEHICLE CREATED VIN:1JJF482F0WS506754 PLATE:139B582 STATE:TX MAKE:FREIGHTLINER MODEL: STYLE:TRAILER COLOR:BLACK
KINARD, KELLY	07/14/2026 10:22:41	WB PAST FM 1413, 6 METAL DISK
KINARD, KELLY	07/14/2026 10:07:03	621-DELAYED BY TRAIN. REROUTING
KINARD, KELLY	07/14/2026 10:02:42	Email sent to DAYTON PD for Active 911
KINARD, KELLY	07/14/2026 10:01:51	CALLER CREATED NAME:DAVID ADDRESS: PHONE:8326469746 CONTACT:N
KINARD, KELLY	07/14/2026 10:01:51	RIGHT HAND SIDE, LOAD SHIFTED AND LOOKS LIKE IT GONNA FLIP OVER

Officers

Officer AIDEE GARZA Agency DAYTON PD Primary Officer Y for Unit 621

Assigned 10:02:31 Enroute 10:02:42 Arrived 10:24:23 De-assigned Cleared 10:26:05 Total Time 00:01:42

To Station At Station Disposition ASSIGNMENT COMPLETE

Case Numbers

Radio Messages

Date	Time	Entered By	Officer	Description
07/14/2026	10:02:32	KINARD, KELLY	GARZA, AIDEE	UNIT ASSIGN
07/14/2026	10:02:42	KINARD, KELLY	GARZA, AIDEE	UNIT ENROUTE
07/14/2026	10:24:23	KINARD, KELLY	GARZA, AIDEE	UNIT ARRIVE
07/14/2026	10:26:05	KINARD, KELLY	GARZA, AIDEE	CALL CLEARED
07/14/2026	10:26:05	KINARD, KELLY	GARZA, AIDEE	UNIT CLEARED

Caller Information

Name	Phone	Call From Address	Contact?	Employer / Work Phone
DAVID	8326469746		N	

EXHIBIT C

Call Sheet Report
DAYTON POLICE DEPARTMENT

Vehicles

Plate		Make	Model	Year	VIN	Wrecker	Phone	Req
139B582	0	FREIGHTLINER		1998	1JJF482F0WS506754			

EXHIBIT C

Call Sheet Report
DAYTON POLICE DEPARTMENT

Call #	C2607521	Dispatcher	PISERELLE, CRYSTAL
Date/Time	7/15/2026 16:36:01	Disposition	ASSIGNMENT COMPLETE
Type	AMBULANCE	Zone	
Priority	1-EMERGENCY		
How Rcvd	PHONE		
Sent to Dispatch	07/15/2026 16:37:36		

Call To Location
603 NE CLAYTON ST

Locations

Address	Location Type
603 NE CLAYTON ST	CALL LOCATION

Notes

Entered By	Date/Time	Note
PISERELLE, CRYSTAL	07/15/2026 19:31:27	ASSIGNMENT COMPLETE
FISHER, MELINDA	07/15/2026 18:00:38	M151 OUT AT LDER
ENNOR, JACKIE	07/15/2026 17:42:12	CALLED UP BACK WITH PATIENT INFORMATION // DEBBIE // GAVE CS NUMBER
FISHER, MELINDA	07/15/2026 17:40:33	M151 TRANSPORTING NON EMERGENCY TO LDER
ENNOR, JACKIE	07/15/2026 17:31:20	GIVE UP A CALL BACK WITH UPDATE ONCE AVAILABLE
FISHER, MELINDA	07/15/2026 17:31:06	Per Unit 622 ASSIGNMENT COMPLETE
ENNOR, JACKIE	07/15/2026 17:30:46	UP CALLED FOR PATIENT UPDATE // WANTS TO KNOW WHERE PATIENT WILL BE TRANSPORTED TO // UNK AT THIS TIME
FISHER, MELINDA	07/15/2026 17:28:56	Per Unit 627 ASSIGNMENT COMPLETE
ENNOR, JACKIE	07/15/2026 17:25:55	627 OUT WITH 622
ENNOR, JACKIE	07/15/2026 17:23:57	M151 AND UNITS WITH PATIENT PER 606
FISHER, MELINDA	07/15/2026 17:23:49	Per Unit 606 ASSIGNMENT COMPLETE
FISHER, MELINDA	07/15/2026 17:22:18	622 ADV PT IS UP AND WALKING
ENNOR, JACKIE	07/15/2026 17:18:07	DO SEE EMS // TRYING TO BACK UP STILL // CONFIRMED CONDUCTOR AT REAR END
FISHER, MELINDA	07/15/2026 17:17:28	606 & EMS STAGING AT SAWMILL & WACO
ENNOR, JACKIE	07/15/2026 17:14:59	ADV M151
ENNOR, JACKIE	07/15/2026 17:14:23	UP ADV THEY ARE BACKING UP TO SAWMIL AND WACO
ENNOR, JACKIE	07/15/2026 17:11:39	STAYING ON PHONE WITH UP UNTIL EYES ON PATIENT
ENNOR, JACKIE	07/15/2026 17:10:45	TRAIN DID NOT STOP AT MENTIONED LOCATION PER UNITS // CALLED UP FOR LOCATION UPDATE
FISHER, MELINDA	07/15/2026 17:09:51	M151 ADV ON SERVICE RD BY SAWMILL NO TRAIN THERE
ENNOR, JACKIE	07/15/2026 17:03:35	ADV M151 LOCATION
ENNOR, JACKIE	07/15/2026 17:02:35	CLOSER TO SAWMILL
ENNOR, JACKIE	07/15/2026 17:02:24	UP ADV 20 CAR LENGTHS FROM STOPPING // WACO AND 90 // UNSURE BETTER TO BE ON 90 OR WACO
ENNOR, JACKIE	07/15/2026 16:59:57	UP SAID TRAIN IS AHEAD OF THEM AND NEEDING TO BE MOVED OUT OF THE WAY FIRST FOR ACCESS / WAITING FOR A STOPPED LOCATION
FISHER, MELINDA	07/15/2026 16:59:37	627 & EMS STAYING STATIONARY UNTIL PT CONTACT
ENNOR, JACKIE	07/15/2026 16:58:46	CALLED UP BACK FOR A STOPPED LOCATION // ON HOLD
FISHER, MELINDA	07/15/2026 16:58:14	606 ADV THE CONDUCTOR HAS PASSED THEY ARE WAITING TO SEE WHERE THE TRAIN CAN STOP SO PT CONTACT CAN BE MADE
FISHER, MELINDA	07/15/2026 16:55:27	M151 ADV HE IS IN THE LAST TRAIN CAR THEY ARE MOVING UP THE TRACK
ENNOR, JACKIE	07/15/2026 16:54:00	M151 UNABLE TO FIND PATIENT // CALLED UP FOR MORE INFORMATION
ENNOR, JACKIE	07/15/2026 16:50:21	M151 ACROSS TRAIN IS MOVING
FISHER, MELINDA	07/15/2026 16:50:16	606 ON SCENE

Call Sheet Report
DAYTON POLICE DEPARTMENT

FISHER, MELINDA	07/15/2026 16:50:06	66 ON SCENE
FISHER, MELINDA	07/15/2026 16:49:59	66 ON SCENE
FISHER, MELINDA	07/15/2026 16:47:41	Email sent to DAYTON PD for Active 911
FISHER, MELINDA	07/15/2026 16:47:29	Email sent to DAYTON PD for Active 911
ENNOR, JACKIE	07/15/2026 16:47:09	ADV M151 OF LOCATION
ENNOR, JACKIE	07/15/2026 16:46:45	CALLED UP BACK FOR LOCATION // CONDUCTOR AT REAR END // CLAYTON AND WINFREE CLOSER TO LOWE ST
FISHER, MELINDA	07/15/2026 16:46:40	Email sent to DAYTON PD for Active 911
FISHER, MELINDA	07/15/2026 16:39:24	ADV LT IBARRA ABOUT THE CALL
ENNOR, JACKIE	07/15/2026 16:38:20	RIDDICK, E CONDUCTORS NAME
FISHER, MELINDA	07/15/2026 16:38:04	TONED M151
ENNOR, JACKIE	07/15/2026 16:37:35	CALLER CREATED NAME:UNION PACIFIC ADDRESS: PHONE:4025442000 CONTACT:N
ENNOR, JACKIE	07/15/2026 16:37:33	TONED M151
ENNOR, JACKIE	07/15/2026 16:37:29	TRAIN CONDUCTOR FELL ON THE TRACKS ON HIS BACK // HAS CREW MEMBERS WITH HIM // UNK AGE

Officers

Officer MED Agency DAYTON EMS Primary Officer Y for Unit M151

Assigned 16:38:41 Enroute 16:42:13 Arrived 16:55:29 De-assigned Cleared 19:31:27 Total Time 02:35:58

To Station At Station Disposition ASSIGNMENT COMPLETE

Case Numbers

Transports:

Type/ Description	Start	Mileage	End	Mileage	Destination
PATIENT TRANSPORT NON EMERGENCY	17:40:20	0.0	18:00:26	0.0	LDER

Officer MICHAEL GANGLOFF Agency DAYTON PD Primary Officer Y for Unit 606

Assigned 16:46:30 Enroute 16:47:40 Arrived 16:49:53 De-assigned Cleared 17:23:49 Total Time 00:33:56

To Station At Station Disposition ASSIGNMENT COMPLETE

Case Numbers

Officer DELAYNIE BURNS Agency DAYTON PD Primary Officer Y for Unit 622

Assigned 16:47:19 Enroute 16:47:21 Arrived 16:55:31 De-assigned Cleared 17:31:05 Total Time 00:35:34

To Station At Station Disposition ASSIGNMENT COMPLETE

Case Numbers

Officer KARLA UMANA Agency DAYTON PD Primary Officer Y for Unit 627

Assigned 16:47:31 Enroute 16:47:32 Arrived 16:55:30 De-assigned Cleared 17:28:55 Total Time 00:33:25

To Station At Station Disposition ASSIGNMENT COMPLETE

Case Numbers

Radio Messages

Date	Time	Entered By	Officer	Description
07/15/2026	16:38:41	FISHER, MELINDA	MED,	UNIT ASSIGN
07/15/2026	16:42:14	FISHER, MELINDA	MED,	UNIT ENROUTE
07/15/2026	16:46:30	FISHER, MELINDA	GANGLOFF, MICHAEL	UNIT ASSIGN

Call Sheet Report
DAYTON POLICE DEPARTMENT

07/15/2026	16:47:19	FISHER, MELINDA	BURNS, DELAYNIE	UNIT ASSIGN
07/15/2026	16:47:21	FISHER, MELINDA	BURNS, DELAYNIE	UNIT ENROUTE
07/15/2026	16:47:31	FISHER, MELINDA	UMANA, KARLA	UNIT ASSIGN
07/15/2026	16:47:32	FISHER, MELINDA	UMANA, KARLA	UNIT ENROUTE
07/15/2026	16:47:40	FISHER, MELINDA	GANGLOFF, MICHAEL	UNIT ENROUTE
07/15/2026	16:49:53	FISHER, MELINDA	GANGLOFF, MICHAEL	UNIT ARRIVE
07/15/2026	16:55:29	FISHER, MELINDA	MED,	UNIT ARRIVE
07/15/2026	16:55:30	FISHER, MELINDA	UMANA, KARLA	UNIT ARRIVE
07/15/2026	16:55:31	FISHER, MELINDA	BURNS, DELAYNIE	UNIT ARRIVE
07/15/2026	17:23:49	FISHER, MELINDA	GANGLOFF, MICHAEL	UNIT CLEARED
07/15/2026	17:28:55	FISHER, MELINDA	UMANA, KARLA	UNIT CLEARED
07/15/2026	17:31:05	FISHER, MELINDA	BURNS, DELAYNIE	UNIT CLEARED
07/15/2026	17:40:20	FISHER, MELINDA	MED,	OFFICER TRANSPORT START 17:40:20
07/15/2026	17:40:20	FISHER, MELINDA	MED,	UNIT TRANSPORT START
07/15/2026	17:40:20	FISHER, MELINDA	MED,	UNIT CHANGE LOCATION LDER
07/15/2026	18:00:26	FISHER, MELINDA	MED,	OFFICER TRANSPORT END 18:00:26
07/15/2026	18:00:27	FISHER, MELINDA	MED,	UNIT TRANSPORT END
07/15/2026	18:00:27	FISHER, MELINDA	MED,	UNIT CHANGE LOCATION
07/15/2026	19:31:27	PISERELLE, CRYSTAL	MED,	UNIT CLEARED
07/15/2026	19:31:27	PISERELLE, CRYSTAL	PISERELLE, CRYSTAL	CALL CLEARED

Caller Information

Name	Phone	Call From Address	Contact?	Employer / Work Phone
UNION PACIFIC	4025442000		N	

EXHIBIT C

Call Sheet Report
DAYTON POLICE DEPARTMENT

Call #	C2607648	Dispatcher	FREGIA, MACKENZIE
Date/Time	7/19/2026 3:03:00	Disposition	ASSIGNMENT COMPLETE
Type	TRAFFIC HAZARD	Zone	
Priority	3-MED		
How Rcvd	PHONE		
Sent to Dispatch	07/19/2026 03:03:25		

Call To Location
US 90 / WACO ST, DAYTON TX 77535

Locations

Address	Location Type
US 90 / WACO ST DAYTON TX 77535	CALL LOCATION

Notes

Entered By	Date/Time	Note
FREGIA, MACKENZIE	07/19/2026 03:04:37	UP NOTIF
FREGIA, MACKENZIE	07/19/2026 03:03:54	CALLER CREATED NAME:623 ADDRESS: PHONE: CONTACT:N
FREGIA, MACKENZIE	07/19/2026 03:03:22	ARMS DOWN WITH NO TRAIN AROUND

Radio Messages

Date	Time	Entered By	Officer	Description
07/19/2026	03:03:29	FREGIA, MACKENZIE	FREGIA, MACKENZIE	CALL CANCELED

Caller Information

Name	Phone	Call From Address	Contact?	Employer / Work Phone
623			N	

EXHIBIT C

Call Sheet Report
DAYTON POLICE DEPARTMENT

Call #	C2607681	Dispatcher	FISHER, MELINDA
Date/Time	7/19/2026 18:08:26	Disposition	INFORMATION ONLY
Type	INFORMATION ONLY	Zone	
Priority	9-INFO		
How Rcvd	PHONE		
Sent to Dispatch	07/19/2026 18:09:56		

Call To Location
US 90 / WACO

Locations

Address	Location Type
US 90 / WACO	CALL LOCATION

Notes

Entered By	Date/Time	Note
FISHER, MELINDA	07/19/2026 18:09:56	CALLER CREATED NAME:MATT - UNION PACIFIC ADDRESS: PHONE:4025442000 CONTACT:N
FISHER, MELINDA	07/19/2026 18:09:43	RR ARMS ARE STUCK AND FLASHING NO TRAINS THEY ARE SENDIND SOMEONE TO FIX IT

Radio Messages

Date	Time	Entered By	Officer	Description
07/19/2026	18:10:05	FISHER, MELINDA	FISHER, MELINDA	CALL CANCELED

Caller Information

Name	Phone	Call From Address	Contact?	Employer / Work Phone
MATT - UNION PACIFIC	4025442000		N	

EXHIBIT C

Call Sheet Report
DAYTON POLICE DEPARTMENT

Call #	C2607741	Dispatcher	HEAD, HARLIE
Date/Time	7/21/2026 12:11:09	Disposition	ASSIGNMENT COMPLETE
Type	INFORMATION ONLY	Zone	
Priority	9-INFO		
How Rcvd	PHONE		
Sent to Dispatch	07/21/2026 12:12:34		

Call To Location
N MAIN ST/DEPOT ST

Locations

Address	Location Type
N MAIN ST/DEPOT ST	CALL LOCATION

Notes

Entered By	Date/Time	Note
HEAD, HARLIE	07/21/2026 12:12:33	CALLER CREATED NAME:BURLEIGH ADDRESS: PHONE: CONTACT:N
HEAD, HARLIE	07/21/2026 12:12:32	CALLED UP. ADV THEY WOULD GET SOMEONE EN ROUTE
HEAD, HARLIE	07/21/2026 12:12:22	ADV THAT THE TRAIN ARM AT N MAIN ST AND DEPOT RR ARM IS BROKEN

Radio Messages

Date	Time	Entered By	Officer	Description
07/21/2026	12:12:37	HEAD, HARLIE	HEAD, HARLIE	CALL CANCELED

Caller Information

Name	Phone	Call From Address	Contact?	Employer / Work Phone
BURLEIGH			N	

EXHIBIT C

Call Sheet Report
DAYTON POLICE DEPARTMENT

Call #	C2607780	Dispatcher	FISHER, MELINDA
Date/Time	7/22/2026 9:07:53	Disposition	ASSIGNMENT COMPLETE
Type	AMBULANCE	Zone	
Priority	1-EMERGENCY		
How Rcvd	PHONE		
Sent to Dispatch	07/22/2026 09:08:17		

Call To Location
1330 HWY 90 40 DAYTON TX 77535

Locations

Address	Location Type
1330 HWY 90 40 DAYTON TX 77535	CALL LOCATION

Notes

Entered By	Date/Time	Note
FISHER, MELINDA	07/22/2026 11:13:34	Per Unit M151 ASSIGNMENT COMPLETE
FISHER, MELINDA	07/22/2026 11:13:25	Per Unit VFD ASSIGNMENT COMPLETE
KINARD, KELLY	07/22/2026 09:48:32	TRANSPORTING EMERG
KINARD, KELLY	07/22/2026 09:42:54	8624 DRIVING AMBULANCE TO HMB
KINARD, KELLY	07/22/2026 09:28:46	Per Unit 607 MEDICAL CALL
KINARD, KELLY	07/22/2026 09:28:41	Per Unit 629 MEDICAL CALL
KINARD, KELLY	07/22/2026 09:27:12	8624 ON SCENE
KINARD, KELLY	07/22/2026 09:25:44	M151 NEEDING DRIVER FOR AMBULANCE DUE TO PT CARE
KINARD, KELLY	07/22/2026 09:21:54	Email sent to DAYTON PD for Active 911
KINARD, KELLY	07/22/2026 09:21:54	Email sent to DAYTON VFD for Active 911
KINARD, KELLY	07/22/2026 09:20:16	8624 ENR TO STA
KINARD, KELLY	07/22/2026 09:15:44	FEELS LIKE LUNGS ARE STILL TIGHT
KINARD, KELLY	07/22/2026 09:14:38	EMS DELAYED BY TRAIN
KINARD, KELLY	07/22/2026 09:13:56	FIRE TONED
KINARD, KELLY	07/22/2026 09:13:24	REQUESTING FIRE
KINARD, KELLY	07/22/2026 09:13:23	Email sent to DAYTON VFD for Active 911
KINARD, KELLY	07/22/2026 09:11:32	TRYING TO TAKE NEB. TREATMENT BUT LUNGS ARE TIGHT
KINARD, KELLY	07/22/2026 09:10:46	CALLER CREATED NAME:<Caller 1> ADDRESS: PHONE:3463730989 CONTACT:N
KINARD, KELLY	07/22/2026 09:09:17	MALE STRUGGLING TO BREATH
KINARD, KELLY	07/22/2026 09:08:17	TRAILER 40

Officers

Call Sheet Report
DAYTON POLICE DEPARTMENT

Officer MED Agency DAYTON EMS Primary Officer Y for Unit M151

Assigned 09:09:34 Enroute 09:10:31 Arrived 09:26:50 De-assigned Cleared 11:13:33 Total Time 01:46:43

To Station At Station Disposition ASSIGNMENT COMPLETE

Case Numbers

Transports:

Type/ Description	Start	Mileage	End	Mileage	Destination
PATIENT TRANSPORT NON	09:42:42	0.0	10:10:42	0.0	HMB

Officer VFD Agency DAYTON VFD Primary Officer Y for Unit VFD

Assigned 09:13:13 Enroute 09:27:06 Arrived 09:27:07 De-assigned Cleared 11:13:24 Total Time 01:46:17

To Station At Station Disposition ASSIGNMENT COMPLETE

Case Numbers

Officer NAMOR SMITH Agency DAYTON PD Primary Officer Y for Unit 607

Assigned 09:21:34 Enroute 09:21:37 Arrived 09:28:14 De-assigned Cleared 09:28:46 Total Time 00:00:32

To Station At Station Disposition MEDICAL CALL

Case Numbers

Officer JAMES TIDWELL Agency DAYTON PD Primary Officer Y for Unit 629

Assigned 09:21:36 Enroute 09:21:39 Arrived 09:26:51 De-assigned Cleared 09:28:41 Total Time 00:01:50

To Station At Station Disposition MEDICAL CALL

Case Numbers

Radio Messages

Date	Time	Entered By	Officer	Description
07/22/2026	09:09:34	KINARD, KELLY	MED,	UNIT ASSIGN
07/22/2026	09:10:31	KINARD, KELLY	MED,	UNIT ENROUTE
07/22/2026	09:13:13	KINARD, KELLY	VFD,	UNIT ASSIGN
07/22/2026	09:21:34	KINARD, KELLY	SMITH, NAMOR	UNIT ASSIGN
07/22/2026	09:21:36	KINARD, KELLY	TIDWELL, JAMES	UNIT ASSIGN
07/22/2026	09:21:37	KINARD, KELLY	SMITH, NAMOR	UNIT ENROUTE
07/22/2026	09:21:39	KINARD, KELLY	TIDWELL, JAMES	UNIT ENROUTE
07/22/2026	09:26:50	KINARD, KELLY	MED,	UNIT ARRIVE
07/22/2026	09:26:51	KINARD, KELLY	TIDWELL, JAMES	UNIT ARRIVE
07/22/2026	09:27:07	KINARD, KELLY	VFD,	UNIT ENROUTE
07/22/2026	09:27:07	KINARD, KELLY	VFD,	UNIT ARRIVE
07/22/2026	09:28:14	KINARD, KELLY	SMITH, NAMOR	UNIT ARRIVE
07/22/2026	09:28:41	KINARD, KELLY	TIDWELL, JAMES	UNIT CLEARED
07/22/2026	09:28:46	KINARD, KELLY	SMITH, NAMOR	UNIT CLEARED
07/22/2026	09:42:42	KINARD, KELLY	MED,	OFFICER TRANSPORT START 09:42:42
07/22/2026	09:42:42	KINARD, KELLY	MED,	UNIT TRANSPORT START
07/22/2026	09:42:42	KINARD, KELLY	MED,	UNIT CHANGE LOCATION HMB
07/22/2026	10:10:42	KINARD, KELLY	MED,	OFFICER TRANSPORT END 10:10:42
07/22/2026	10:10:43	KINARD, KELLY	MED,	UNIT TRANSPORT END
07/22/2026	10:10:43	KINARD, KELLY	MED,	UNIT CHANGE LOCATION

Call Sheet Report
DAYTON POLICE DEPARTMENT

07/22/2026	11:13:24	FISHER, MELINDA	VFD,	UNIT CLEARED
07/22/2026	11:13:33	FISHER, MELINDA	MED,	CALL CLEARED
07/22/2026	11:13:33	FISHER, MELINDA	MED,	UNIT CLEARED

Caller Information

Name	Phone	Call From Address	Contact?	Employer / Work Phone
<Caller 1>	3463730989		N	

EXHIBIT C

Call Sheet Report
DAYTON POLICE DEPARTMENT

Call #	C2607811	Dispatcher	KINARD, KELLY
Date/Time	7/23/2026 4:31:07	Disposition	ASSIGNMENT COMPLETE
Type	AMBULANCE	Fire Zone	DAYTON FD
Priority	1-EMERGENCY		
How Rcvd	911		
Sent to Dispatch	07/23/2026 04:32:59		

Call To Location
909 FORD AVENUE DAYTON TX 77535

Locations

Address	Location Type
909 FORD AVENUE DAYTON TX 77535	CALL LOCATION

Notes

Entered By	Date/Time	Note
KINARD, KELLY	07/23/2026 07:51:05	Per Unit M151 ASSIGNMENT COMPLETE
FREGIA, MACKENZIE	07/23/2026 05:23:16	M151 ENR TO LDER PR2
FREGIA, MACKENZIE	07/23/2026 04:57:58	Per Unit 623 ASSIGNMENT COMPLETE
FREGIA, MACKENZIE	07/23/2026 04:57:56	Per Unit 628 ASSIGNMENT COMPLETE
FREGIA, MACKENZIE	07/23/2026 04:57:52	Per Unit 605 ASSIGNMENT COMPLETE
FREGIA, MACKENZIE	07/23/2026 04:52:51	M151 ON SCENE
FREGIA, MACKENZIE	07/23/2026 04:47:28	M151 DELAYED BY TRAIN
FREGIA, MACKENZIE	07/23/2026 04:46:30	10 100MICROGRAM FENTANYL PATCHES AND A FEW 75 MICROGRAM / WEIGHS 85LBS
FREGIA, MACKENZIE	07/23/2026 04:41:25	Email sent to DAYTON PD for Active 911
FREGIA, MACKENZIE	07/23/2026 04:40:15	CALLER UPDATED NAME:DOYLE ADDRESS: PHONE:8325999437 CONTACT:N
FREGIA, MACKENZIE	07/23/2026 04:37:03	M151 REQ PD FOR CREW SAFETY
FREGIA, MACKENZIE	07/23/2026 04:35:55	Email sent to DAYTON PD for Active 911
FREGIA, MACKENZIE	07/23/2026 04:35:29	CALLER UPDATED NAME:DOYLE ADDRESS: PHONE: CONTACT:N
FREGIA, MACKENZIE	07/23/2026 04:33:02	49 YF
FREGIA, MACKENZIE	07/23/2026 04:32:59	CALLER CREATED NAME:DARYL ADDRESS: PHONE: CONTACT:N
FREGIA, MACKENZIE	07/23/2026 04:32:58	CALLER ADV SHE PUT PATCHES ON HER SKIN FOR PAIN AND SHE PUT TO MANY
FREGIA, MACKENZIE	07/23/2026 04:31:48	CALLER ADV HIS DAUGHTER IS DELIORIUS

Officers

Call Sheet Report
DAYTON POLICE DEPARTMENT

Officer MED Agency DAYTON EMS Primary Officer Y for Unit M151

Assigned 04:33:10 Enroute 04:35:39 Arrived 04:52:45 De-assigned Cleared 07:51:05 Total Time 02:58:20
To Station At Station Disposition ASSIGNMENT COMPLETE
Case Numbers

Transports:

Type/ Description	Start	Mileage	End	Mileage	Destination
PATIENT TRANSPORT PR 2	05:23:06	0.0	05:39:02	0.0	LDER

Officer SHELLY EDWARDS Agency DAYTON PD Primary Officer Y for Unit 623

Assigned 04:35:44 Enroute 04:35:46 Arrived 04:42:00 De-assigned Cleared 04:57:57 Total Time 00:15:57
To Station At Station Disposition ASSIGNMENT COMPLETE
Case Numbers

Officer JOSHUA LANGDON Agency DAYTON PD Primary Officer Y for Unit 605

Assigned 04:41:14 Enroute 04:41:16 Arrived 04:52:46 De-assigned Cleared 04:57:52 Total Time 00:05:06
To Station At Station Disposition ASSIGNMENT COMPLETE
Case Numbers

Officer BRITTANY MEDINA Agency DAYTON PD Primary Officer Y for Unit 628

Assigned 04:41:56 Enroute 04:42:05 Arrived 04:49:30 De-assigned Cleared 04:57:55 Total Time 00:08:25
To Station At Station Disposition ASSIGNMENT COMPLETE
Case Numbers

Radio Messages

Date	Time	Entered By	Officer	Description
07/23/2026	04:33:11	FREGIA, MACKENZIE	MED,	UNIT ASSIGN
07/23/2026	04:35:39	FREGIA, MACKENZIE	MED,	UNIT ENROUTE
07/23/2026	04:35:45	FREGIA, MACKENZIE	EDWARDS, SHELLY	UNIT ASSIGN
07/23/2026	04:35:46	FREGIA, MACKENZIE	EDWARDS, SHELLY	UNIT ENROUTE
07/23/2026	04:41:15	FREGIA, MACKENZIE	LANGDON, JOSHUA	UNIT ASSIGN
07/23/2026	04:41:16	FREGIA, MACKENZIE	LANGDON, JOSHUA	UNIT ENROUTE
07/23/2026	04:42:00	FREGIA, MACKENZIE	EDWARDS, SHELLY	UNIT ARRIVE
07/23/2026	04:42:05	MEDINA, BRITTANY	MEDINA, BRITTANY	UNIT ENROUTE
07/23/2026	04:49:30	FREGIA, MACKENZIE	MEDINA, BRITTANY	UNIT ARRIVE
07/23/2026	04:52:46	FREGIA, MACKENZIE	MED,	UNIT ARRIVE
07/23/2026	04:52:46	FREGIA, MACKENZIE	LANGDON, JOSHUA	UNIT ARRIVE
07/23/2026	04:57:52	FREGIA, MACKENZIE	LANGDON, JOSHUA	UNIT CLEARED
07/23/2026	04:57:55	FREGIA, MACKENZIE	MEDINA, BRITTANY	UNIT CLEARED
07/23/2026	04:57:58	FREGIA, MACKENZIE	EDWARDS, SHELLY	UNIT CLEARED
07/23/2026	05:23:06	FREGIA, MACKENZIE	MED,	OFFICER TRANSPORT START 05:23:06
07/23/2026	05:23:06	FREGIA, MACKENZIE	MED,	UNIT TRANSPORT START
07/23/2026	05:23:06	FREGIA, MACKENZIE	MED,	UNIT CHANGE LOCATION LDER
07/23/2026	05:39:02	FREGIA, MACKENZIE	MED,	OFFICER TRANSPORT END 05:39:02
07/23/2026	05:39:03	FREGIA, MACKENZIE	MED,	UNIT TRANSPORT END
07/23/2026	05:39:03	FREGIA, MACKENZIE	MED,	UNIT CHANGE LOCATION

Call Sheet Report
DAYTON POLICE DEPARTMENT

07/23/2026	07:51:05	KINARD, KELLY	MED,	CALL CLEARED
07/23/2026	07:51:05	KINARD, KELLY	MED,	UNIT CLEARED

Caller Information

Name	Phone	Call From Address	Contact?	Employer / Work Phone
DOYLE	8325999437		N	

EXHIBIT C

Call Sheet Report
DAYTON POLICE DEPARTMENT

Call #	C2607830	Dispatcher	FISHER, MELINDA
Date/Time	7/23/2026 12:18:28	Disposition	INFORMATION ONLY
Type	TRAFFIC COMPLAINT	Zone	
Priority	3-MED		
How Rcvd	RADIO		
Sent to Dispatch	07/23/2026 12:21:33		

Call To Location
US 90 / RR TRACKS

Locations

Address	Location Type
US 90 / RR TRACKS	CALL LOCATION

Notes

Entered By	Date/Time	Note
FISHER, MELINDA	07/23/2026 12:23:59	CALLED UP THEY ARE GOING TO SEE WHATS GOING ON
FISHER, MELINDA	07/23/2026 12:21:33	CALLER CREATED NAME:607 ADDRESS: PHONE: CONTACT:N
FISHER, MELINDA	07/23/2026 12:20:02	607 ADV CONTACT RR TO SEE HOW LONG THE ROAD IS GOING TO BE BLOCKED

Radio Messages

Date	Time	Entered By	Officer	Description
07/23/2026	12:37:13	FISHER, MELINDA	FISHER, MELINDA	CALL CANCELED

Caller Information

Name	Phone	Call From Address	Contact?	Employer / Work Phone
607			N	

EXHIBIT C

Call Sheet Report
DAYTON POLICE DEPARTMENT

Call #	C2607850	Dispatcher	HEAD, HARLIE
Date/Time	7/24/2026 5:22:46	Disposition	ASSIGNMENT COMPLETE
Type	FIRE - STRUCTURE	Zone	
Priority	1-EMERGENCY		
How Rcvd	PHONE		
Sent to Dispatch	07/24/2026 05:23:13		

Call To Location
2026 CR 603, DAYTON TX 77535

Locations

Address	Location Type
2026 CR 603 DAYTON TX 77535	CALL LOCATION

Notes

Entered By	Date/Time	Note
HEAD, HARLIE	07/24/2026 07:49:11	ASSIGNMENT COMPLETE
HEAD, HARLIE	07/24/2026 07:14:23	Per Unit VFD FIRE CALL
HEAD, HARLIE	07/24/2026 07:14:20	Per Unit T861 FIRE CALL
HEAD, HARLIE	07/24/2026 07:14:17	Per Unit E863 FIRE CALL
HEAD, HARLIE	07/24/2026 07:14:14	Per Unit B865 FIRE CALL
FREGIA, MACKENZIE	07/24/2026 06:09:06	FIRE MARSHAL ENR
FREGIA, MACKENZIE	07/24/2026 06:06:23	8605 ADV NOTIFY FIRE MARSHAL ADV ITS AN ILLEGAL FIRE / THEY ARE TEARING DOWN AND BURNING HOUSE
FREGIA, MACKENZIE	07/24/2026 06:02:36	T861 OUT
FREGIA, MACKENZIE	07/24/2026 06:02:34	B865 OUT
FREGIA, MACKENZIE	07/24/2026 06:01:04	T841 ABOUT 2 MIN OUT
FREGIA, MACKENZIE	07/24/2026 05:57:11	T861 BACK ENR
FREGIA, MACKENZIE	07/24/2026 05:55:20	T861 DELYED BY TRAIN AT 90/603
FREGIA, MACKENZIE	07/24/2026 05:54:38	Email sent to DAYTON VFD for Active 911
FREGIA, MACKENZIE	07/24/2026 05:54:35	B865 ENR
FREGIA, MACKENZIE	07/24/2026 05:51:03	Email sent to DAYTON VFD for Active 911
FREGIA, MACKENZIE	07/24/2026 05:50:55	E863 ADV GONNA HAVE HIT IT FROM ROAD CAUSE YARD IS MUD HOLE
FREGIA, MACKENZIE	07/24/2026 05:50:31	E863 ADV ON SCENE APPEARS TO BE A BIG PILE OF STUFF AND HEAVY SMOKE
FREGIA, MACKENZIE	07/24/2026 05:44:06	8603 ADV SEND OUT ANOTHER TONE
FREGIA, MACKENZIE	07/24/2026 05:44:03	Email sent to DAYTON VFD for Active 911
FREGIA, MACKENZIE	07/24/2026 05:44:00	T861 ENR
FREGIA, MACKENZIE	07/24/2026 05:42:58	CALLER CREATED NAME:LCSO ADDRESS: PHONE:9363364500 CONTACT:N
FREGIA, MACKENZIE	07/24/2026 05:42:58	Email sent to DAYTON VFD for Active 911
FREGIA, MACKENZIE	07/24/2026 05:41:01	8402 8433 ENR
FREGIA, MACKENZIE	07/24/2026 05:39:23	Email sent to DAYTON VFD for Active 911
FREGIA, MACKENZIE	07/24/2026 05:39:20	E863 ENR WITH 1
FREGIA, MACKENZIE	07/24/2026 05:36:05	CORR 8624 ENR TO STATION
FREGIA, MACKENZIE	07/24/2026 05:33:41	LCSO TONING OUT KENEFICK
FREGIA, MACKENZIE	07/24/2026 05:33:33	LCSO TONING WESTLAKE FOR SECOND TIME
FREGIA, MACKENZIE	07/24/2026 05:33:11	8604 ENR TO STATION
FREGIA, MACKENZIE	07/24/2026 05:27:41	2ND TONES

Call Sheet Report
DAYTON POLICE DEPARTMENT

FREGIA, MACKENZIE	07/24/2026 05:24:55	HIGH GRASS AROUND IT
FREGIA, MACKENZIE	07/24/2026 05:24:35	TRAILER IS SURROUNED BY OTHER HOUSES
FREGIA, MACKENZIE	07/24/2026 05:24:21	TONED
FREGIA, MACKENZIE	07/24/2026 05:23:37	Email sent to DAYTON VFD for Active 911
FREGIA, MACKENZIE	07/24/2026 05:23:11	FULLY ENGULFED
FREGIA, MACKENZIE	07/24/2026 05:23:05	UNK OCCUP
FREGIA, MACKENZIE	07/24/2026 05:23:00	TRAILER ON FIRE

Officers

Officer VFD Agency DAYTON VFD Primary Officer Y for Unit VFD

Assigned 05:23:26 Enroute 05:39:08 Arrived 05:49:51 De-assigned Cleared 07:14:22 Total Time 01:24:31
To Station At Station Disposition FIRE CALL
Case Numbers

Officer ENGINE Agency DAYTON VFD Primary Officer Y for Unit E863

Assigned 05:39:12 Enroute 05:39:14 Arrived 05:49:52 De-assigned Cleared 07:14:17 Total Time 01:24:25
To Station At Station Disposition FIRE CALL
Case Numbers

Officer TANKER Agency DAYTON VFD Primary Officer Y for Unit T861

Assigned 05:43:52 Enroute 05:43:53 Arrived 06:02:27 De-assigned Cleared 07:14:19 Total Time 01:11:52
To Station At Station Disposition FIRE CALL
Case Numbers

Officer BOOSTER Agency DAYTON VFD Primary Officer Y for Unit B865

Assigned 05:54:28 Enroute 05:54:29 Arrived 06:02:00 De-assigned Cleared 07:14:14 Total Time 01:12:14
To Station At Station Disposition FIRE CALL
Case Numbers

Officer FIRE MARSHAL Agency OTHER VFD Primary Officer Y for Unit 1FM1

Assigned 06:06:33 Enroute 06:08:21 Arrived 07:49:09 De-assigned Cleared 07:49:11 Total Time 00:00:02
To Station At Station Disposition ASSIGNMENT COMPLETE
Case Numbers

Radio Messages

Date	Time	Entered By	Officer	Description
07/24/2026	05:23:26	FREGIA, MACKENZIE	VFD,	UNIT ASSIGN
07/24/2026	05:39:08	FREGIA, MACKENZIE	VFD,	UNIT ENROUTE
07/24/2026	05:39:13	FREGIA, MACKENZIE	ENGINE,	UNIT ASSIGN
07/24/2026	05:39:14	FREGIA, MACKENZIE	ENGINE,	UNIT ENROUTE
07/24/2026	05:43:52	FREGIA, MACKENZIE	TANKER,	UNIT ASSIGN
07/24/2026	05:43:53	FREGIA, MACKENZIE	TANKER,	UNIT ENROUTE
07/24/2026	05:49:52	FREGIA, MACKENZIE	VFD,	UNIT ARRIVE
07/24/2026	05:49:52	FREGIA, MACKENZIE	ENGINE,	UNIT ARRIVE
07/24/2026	05:54:28	FREGIA, MACKENZIE	BOOSTER,	UNIT ASSIGN
07/24/2026	05:54:29	FREGIA, MACKENZIE	BOOSTER,	UNIT ENROUTE
07/24/2026	06:02:01	FREGIA, MACKENZIE	BOOSTER,	UNIT ARRIVE

Call Sheet Report
DAYTON POLICE DEPARTMENT

07/24/2026	06:02:27	FREGIA, MACKENZIE	TANKER,	UNIT ARRIVE
07/24/2026	06:06:33	FREGIA, MACKENZIE	FIRE MARSHAL,	UNIT ASSIGN
07/24/2026	06:08:21	FREGIA, MACKENZIE	FIRE MARSHAL,	UNIT ENROUTE
07/24/2026	07:14:14	HEAD, HARLIE	BOOSTER,	UNIT CLEARED
07/24/2026	07:14:17	HEAD, HARLIE	ENGINE,	UNIT CLEARED
07/24/2026	07:14:19	HEAD, HARLIE	TANKER,	UNIT CLEARED
07/24/2026	07:14:22	HEAD, HARLIE	VFD,	UNIT CLEARED
07/24/2026	07:49:09	HEAD, HARLIE	FIRE MARSHAL,	UNIT ARRIVE
07/24/2026	07:49:11	HEAD, HARLIE	FIRE MARSHAL,	UNIT CLEARED
07/24/2026	07:49:11	HEAD, HARLIE	HEAD, HARLIE	CALL CLEARED

Caller Information

Name	Phone	Call From Address	Contact?	Employer / Work Phone
LCSO	9363364500		N	

EXHIBIT C

Call Sheet Report
DAYTON POLICE DEPARTMENT

Call #	C2607958	Dispatcher	KINARD, KELLY
Date/Time	7/27/2026 9:01:34	Disposition	ASSIGNMENT COMPLETE
Type	TRAFFIC COMPLAINT	Zone	
Priority	3-MED		
How Rcvd	PHONE		
Sent to Dispatch	07/27/2026 09:03:34		

Call To Location
HWY 90/WACO

Locations

Address	Location Type
HWY 90/WACO	CALL LOCATION

Notes

Entered By	Date/Time	Note
KINARD, KELLY	07/27/2026 09:04:50	UP ARE REACHING OUT TO TRAIN MANAGEMENT AND WILL DO CALLBACK
KINARD, KELLY	07/27/2026 09:02:27	CALLING UP TO CHECK FOR UPDATE
KINARD, KELLY	07/27/2026 09:02:21	TRAIN BLOCKING ROAD FOR EXT TIME

Radio Messages

Date	Time	Entered By	Officer	Description
07/27/2026	09:15:36	KINARD, KELLY	KINARD, KELLY	CALL CANCELED

EXHIBIT C

Call Sheet Report
DAYTON POLICE DEPARTMENT

Call #	C2608102	Dispatcher	HEAD, HARLIE
Date/Time	7/30/2026 16:03:31	Disposition	ASSIGNMENT COMPLETE
Type	INFORMATION ONLY	Zone	
Priority	9-INFO		
How Rcvd	PHONE		
Sent to Dispatch	07/30/2026 16:03:55		

Call To Location
CR 604 AND US 90

Locations

Address	Location Type
CR 604 AND US 90	CALL LOCATION

Notes

Entered By	Date/Time	Note
HEAD, HARLIE	07/30/2026 16:12:13	CALLER CREATED NAME:UNION PACIFIC ADDRESS: PHONE: CONTACT:N
HEAD, HARLIE	07/30/2026 16:12:12	CROSSING MALFUNCTIONING

Radio Messages

Date	Time	Entered By	Officer	Description
07/30/2026	16:12:15	HEAD, HARLIE	HEAD, HARLIE	CALL CANCELED

Caller Information

Name	Phone	Call From Address	Contact?	Employer / Work Phone
UNION PACIFIC			N	

EXHIBIT C

Call Sheet Report
DAYTON POLICE DEPARTMENT

Call #	C2608108	Dispatcher	USSERY, VANESSA
Date/Time	7/30/2026 19:41:02	Disposition	ASSIGNMENT COMPLETE
Type	TRAFFIC HAZARD	Zone	
Priority	3-MED		
How Rcvd	PHONE		
Sent to Dispatch	07/30/2026 19:42:41		

Call To Location
US 90 / RR

Locations

Address	Location Type
US 90 / RR	CALL LOCATION

Notes

Entered By	Date/Time	Note
USSERY, VANESSA	07/30/2026 20:02:12	Per Unit 624 ASSIGNMENT COMPLETE
USSERY, VANESSA	07/30/2026 20:02:07	Per Unit 624: REMOVED FROM ROADWAY
USSERY, VANESSA	07/30/2026 19:50:32	Per Unit 624: DELAYED BY TRAIN
USSERY, VANESSA	07/30/2026 19:43:17	Email sent to DAYTON PD for Active 911
USSERY, VANESSA	07/30/2026 19:42:40	CALLER CREATED NAME:STRATFORD ADDRESS: PHONE:9363345711 CONTACT:N
USSERY, VANESSA	07/30/2026 19:42:40	EB LEFT LANE JUST WEST OF THE RR A METAL POLE IS IN THE ROAD WAY

Officers

Officer REFUGIO GONZALEZ Agency DAYTON PD Primary Officer Y for Unit 624

Assigned 19:43:07 Enroute 19:43:08 Arrived 19:57:55 De-assigned Cleared 20:02:11 Total Time 00:04:16

To Station At Station Disposition ASSIGNMENT COMPLETE

Case Numbers

Radio Messages

Date	Time	Entered By	Officer	Description
07/30/2026	19:43:07	USSERY, VANESSA	GONZALEZ, REFUGIO	UNIT ASSIGN
07/30/2026	19:43:08	USSERY, VANESSA	GONZALEZ, REFUGIO	UNIT ENROUTE
07/30/2026	19:57:55	USSERY, VANESSA	GONZALEZ, REFUGIO	UNIT ARRIVE
07/30/2026	20:02:11	USSERY, VANESSA	GONZALEZ, REFUGIO	CALL CLEARED
07/30/2026	20:02:11	USSERY, VANESSA	GONZALEZ, REFUGIO	UNIT CLEARED

Caller Information

Name	Phone	Call From Address	Contact?	Employer / Work Phone
STRATFORD	9363345711		N	

EXHIBIT C

Call Sheet Report
DAYTON POLICE DEPARTMENT

Call #	C2608128	Dispatcher	KINARD, KELLY
Date/Time	7/31/2026 7:59:24	Disposition	ASSIGNMENT COMPLETE
Type	TRAFFIC COMPLAINT	Zone	
Priority	3-MED		
How Rcvd	PHONE		
Sent to Dispatch	07/31/2026 07:59:50		

Call To Location
HWY 90/ WACO

Locations

Address	Location Type
HWY 90/ WACO	CALL LOCATION

Notes

Entered By	Date/Time	Note
KINARD, KELLY	07/31/2026 08:04:17	UP NOTIFIED
KINARD, KELLY	07/31/2026 08:00:00	CALLING UP
KINARD, KELLY	07/31/2026 07:59:55	TRAIN BLOCKING ROAD

Radio Messages

Date	Time	Entered By	Officer	Description
07/31/2026	08:18:03	KINARD, KELLY	KINARD, KELLY	CALL CANCELED

EXHIBIT C

Call Sheet Report
DAYTON POLICE DEPARTMENT

Call #	C2608178	Dispatcher	KINARD, KELLY
Date/Time	8/1/2026 11:19:35	Disposition	ASSIGNMENT COMPLETE
Type	TRAFFIC HAZARD	Zone	
Priority	3-MED		
How Rcvd	PHONE		
Sent to Dispatch	08/01/2026 11:19:53		

Call To Location
HWY 90/WACO

Locations

Address	Location Type
HWY 90/WACO	CALL LOCATION

Notes

Entered By	Date/Time	Note
KINARD, KELLY	08/01/2026 11:20:54	TRAIN BLOCKING, TRAFFIC ALL THE WAY TO CHICKEN EXPRESS
KINARD, KELLY	08/01/2026 11:20:06	CALLING UP

Radio Messages

Date	Time	Entered By	Officer	Description
08/01/2026	11:23:19	KINARD, KELLY	KINARD, KELLY	CALL CANCELED

EXHIBIT C

Call Sheet Report
DAYTON POLICE DEPARTMENT

Call #	C2608185	Dispatcher	FISHER, MELINDA
Date/Time	8/1/2026 16:25:33	Disposition	INFORMATION ONLY
Type	TRAFFIC COMPLAINT	Zone	
Priority	3-MED		
How Rcvd	PHONE		
Sent to Dispatch	08/01/2026 16:26:56		

Call To Location
US 90 RR TRACKS

Locations

Address	Location Type
US 90 RR TRACKS	CALL LOCATION

Notes

Entered By	Date/Time	Note
FISHER, MELINDA	08/01/2026 16:29:52	CALLED UP THEY ADV THEY WOULD CHECK TO SEE IF THEY HAD ANY REPORTS OF WHY ITS STOPPED
FISHER, MELINDA	08/01/2026 16:26:55	CALLER CREATED NAME:ALBERT STEVENS ADDRESS: PHONE:8329288413 CONTACT:N
FISHER, MELINDA	08/01/2026 16:26:53	TRAFFIC BACKED UP QUITE A WAYS THE TRAIN WAS MOVING NOW ITS STOPPED

Radio Messages

Date	Time	Entered By	Officer	Description
08/01/2026	16:30:06	FISHER, MELINDA	FISHER, MELINDA	CALL CANCELED

Caller Information

Name	Phone	Call From Address	Contact?	Employer / Work Phone
ALBERT STEVENS	8329288413		N	

EXHIBIT C

Call Sheet Report
DAYTON POLICE DEPARTMENT

Call #	C2608295	Dispatcher	PISERELLE, CRYSTAL
Date/Time	8/3/2026 20:52:49	Disposition	UNABLE TO LOCATE
Type	TRAFFIC COMPLAINT	Zone	
Priority	3-MED		
How Rcvd	PHONE		
Sent to Dispatch	08/03/2026 20:54:07		

Call To Location
ROLKE RD

Locations

Address	Location Type
ROLKE RD	CALL LOCATION

Notes

Entered By	Date/Time	Note
PISERELLE, CRYSTAL	08/03/2026 21:05:07	UNABLE TO LOCATE
USSERY, VANESSA	08/03/2026 20:58:56	Per Unit 628: BACK ENRT
USSERY, VANESSA	08/03/2026 20:58:12	Per Unit 628: DELAYED BY TRAIN
USSERY, VANESSA	08/03/2026 20:55:11	Email sent to DAYTON PD for Active 911
USSERY, VANESSA	08/03/2026 20:54:07	CALLER CREATED NAME:ALEX HOAN ADDRESS: PHONE:7132991186 CONTACT:N
USSERY, VANESSA	08/03/2026 20:54:07	SILVER MINIVAN LP/WHN0861 - DRIVING AT HIGH RATES OF SPEED AND SWERVING TURNED OFF OF 90

Officers

Officer BRITTANY MEDINA Agency DAYTON PD Primary Officer Y for Unit 628

Assigned 20:54:51 Enroute 20:54:54 Arrived 20:59:35 De-assigned Cleared 21:05:07 Total Time 00:05:32

To Station At Station Disposition UNABLE TO LOCATE

Case Numbers

Officer REFUGIO GONZALEZ Agency DAYTON PD Primary Officer Y for Unit 624

Assigned 20:54:53 Enroute 20:54:54 Arrived 21:05:03 De-assigned Cleared 21:05:07 Total Time 00:00:04

To Station At Station Disposition UNABLE TO LOCATE

Case Numbers

Radio Messages

Date	Time	Entered By	Officer	Description
08/03/2026	20:54:51	USSERY, VANESSA	MEDINA, BRITTANY	UNIT ASSIGN
08/03/2026	20:54:53	USSERY, VANESSA	GONZALEZ, REFUGIO	UNIT ASSIGN
08/03/2026	20:54:54	USSERY, VANESSA	GONZALEZ, REFUGIO	UNIT ENROUTE
08/03/2026	20:54:54	USSERY, VANESSA	MEDINA, BRITTANY	UNIT ENROUTE
08/03/2026	20:59:35	MEDINA, BRITTANY	MEDINA, BRITTANY	UNIT ARRIVE
08/03/2026	21:05:03	PISERELLE, CRYSTAL	GONZALEZ, REFUGIO	UNIT ARRIVE
08/03/2026	21:05:07	PISERELLE, CRYSTAL	GONZALEZ, REFUGIO	UNIT CLEARED
08/03/2026	21:05:07	PISERELLE, CRYSTAL	MEDINA, BRITTANY	UNIT CLEARED
08/03/2026	21:05:07	PISERELLE, CRYSTAL	PISERELLE, CRYSTAL	CALL CLEARED

Caller Information

EXHIBIT C

Call Sheet Report
DAYTON POLICE DEPARTMENT

Name	Phone	Call From Address	Contact?	Employer / Work Phone
ALEX HOAN	7132991186		N	

EXHIBIT C

Call Sheet Report
DAYTON POLICE DEPARTMENT

Call #	C2608369	Dispatcher	KINARD, KELLY
Date/Time	8/5/2026 8:53:00	Disposition	ASSIGNMENT COMPLETE
Type	TRAFFIC COMPLAINT	Zone	
Priority	3-MED		
How Rcvd	PHONE		
Sent to Dispatch	08/05/2026 08:53:13		

Call To Location
HWY 90/WACO

Locations

Address	Location Type
HWY 90/WACO	CALL LOCATION

Notes

Entered By	Date/Time	Note
KINARD, KELLY	08/05/2026 09:17:16	UP ADVISED THEY SHOULD BE MOVING SOON
KINARD, KELLY	08/05/2026 09:14:44	RP CALLED BACK FOR UPDATE
KINARD, KELLY	08/05/2026 09:07:36	NO UPDATE AT THIS TIME
KINARD, KELLY	08/05/2026 09:07:25	607-TRAFFIC UP TO RIVERBOTTOM
KINARD, KELLY	08/05/2026 08:59:20	UP CALLING TRAIN MANANGEMENT
KINARD, KELLY	08/05/2026 08:54:10	CALLING UP
KINARD, KELLY	08/05/2026 08:53:37	CALLER CREATED NAME:ADAM ADDRESS: PHONE:9367762023 CONTACT:N
KINARD, KELLY	08/05/2026 08:53:36	BLOCKING SINCE 8:10

Radio Messages

Date	Time	Entered By	Officer	Description
08/05/2026	08:59:41	KINARD, KELLY	KINARD, KELLY	CALL CANCELED

Caller Information

Name	Phone	Call From Address	Contact?	Employer / Work Phone
ADAM	9367762023		N	

EXHIBIT C

Call Sheet Report
DAYTON POLICE DEPARTMENT

Call #	C2608388	Dispatcher	KINARD, KELLY
Date/Time	8/5/2026 17:19:56	Disposition	ASSIGNMENT COMPLETE
Type	TRAFFIC HAZARD	Zone	
Priority	3-MED		
How Rcvd	PHONE		
Sent to Dispatch	08/05/2026 17:20:24		

Call To Location
HWY 90/WACO

Locations

Address	Location Type
HWY 90/WACO	CALL LOCATION

Notes

Entered By	Date/Time	Note
KINARD, KELLY	08/05/2026 17:20:54	TRAIN BLOCKING ROADWAY

Officers

Officer JOSEPH MYERS Agency DAYTON PD Primary Officer Y for Unit 625

Assigned	Enroute	Arrived	De-assigned	Cleared	Total Time
17:21:13			17:21:16	17:21:16	

To Station	At Station	Disposition

Case Numbers

Radio Messages

Date	Time	Entered By	Officer	Description
08/05/2026	17:21:13	KINARD, KELLY	MYERS, JOSEPH	UNIT ASSIGN
08/05/2026	17:21:16	KINARD, KELLY	MYERS, JOSEPH	UNIT DEASSIGN
08/05/2026	17:21:16	KINARD, KELLY	MYERS, JOSEPH	UNIT RE-ASSIGNED TO NEW CALL Call# C2608386
08/05/2026	17:34:32	KINARD, KELLY	KINARD, KELLY	CALL CANCELED

EXHIBIT C

Call Sheet Report
DAYTON POLICE DEPARTMENT

Call #	C2608405	Dispatcher	FREGIA, MACKENZIE
Date/Time	8/6/2026 4:20:35	Disposition	ASSIGNMENT COMPLETE
Type	TRAFFIC COMPLAINT	Zone	
Priority	3-MED		
How Rcvd	911		
Sent to Dispatch	08/06/2026 04:21:37		

Call To Location
US 90 / CR 603, DAYTON TX 77535

Locations

Address	Location Type
US 90 / CR 603 DAYTON TX 77535	CALL LOCATION

Notes

Entered By	Date/Time	Note
FREGIA, MACKENZIE	08/06/2026 04:24:51	UP CONT
FREGIA, MACKENZIE	08/06/2026 04:23:59	UNABLE TO GET TURNED AROUND SAFELY
FREGIA, MACKENZIE	08/06/2026 04:23:37	18 WHEELER BEEN STUCK FOR OVER HOUR
FREGIA, MACKENZIE	08/06/2026 04:21:37	CALLER CREATED NAME:JOE ADDRESS: PHONE:9793248725 CONTACT:N
FREGIA, MACKENZIE	08/06/2026 04:21:35	TRAIN OVER 603

Radio Messages

Date	Time	Entered By	Officer	Description
08/06/2026	04:23:07	FREGIA, MACKENZIE	FREGIA, MACKENZIE	CALL CANCELED

Caller Information

Name	Phone	Call From Address	Contact?	Employer / Work Phone
JOE	9793248725		N	

EXHIBIT C

Call Sheet Report
DAYTON POLICE DEPARTMENT

Call #	C2608530	Dispatcher	KINARD, KELLY
Date/Time	8/10/2026 7:26:43	Disposition	ASSIGNMENT COMPLETE
Type	TRAFFIC COMPLAINT	Zone	
Priority	3-MED		
How Rcvd	PHONE		
Sent to Dispatch	08/10/2026 07:29:47		

Call To Location
HWY 90/WACO

Locations

Address	Location Type
HWY 90/WACO	CALL LOCATION

Notes

Entered By	Date/Time	Note
KINARD, KELLY	08/10/2026 07:32:23	UP ADVISED TRAIN IS PULLING INTO YARD AND WILL BE CLEARING SOON
KINARD, KELLY	08/10/2026 07:30:38	607-TRAIN STARTING TO MOVE
KINARD, KELLY	08/10/2026 07:30:28	UP REACHING OUT TO TRAIN MANAGEMENT
KINARD, KELLY	08/10/2026 07:30:05	CALLER CREATED NAME:607 ADDRESS: PHONE: CONTACT:N
KINARD, KELLY	08/10/2026 07:29:51	UP CONTACTED
KINARD, KELLY	08/10/2026 07:29:46	TRAIN STOPPED AT TRACK. AMBULANCE BLOCKED WITH LIGHTS ON

Radio Messages

Date	Time	Entered By	Officer	Description
08/10/2026	07:32:28	KINARD, KELLY	KINARD, KELLY	CALL CANCELED

Caller Information

Name	Phone	Call From Address	Contact?	Employer / Work Phone
607			N	

EXHIBIT C

Call Sheet Report
DAYTON POLICE DEPARTMENT

Call #	C2608626	Dispatcher	USSERY, VANESSA
Date/Time	8/12/2026 20:12:44	Disposition	INFORMATION ONLY
Type	TRAFFIC COMPLAINT	Zone	
Priority	3-MED		
How Rcvd	PHONE		
Sent to Dispatch	08/12/2026 20:15:19		

Call To Location
US 90 / WACO

Locations

Address	Location Type
US 90 / WACO	CALL LOCATION

Notes

Entered By	Date/Time	Note
USSERY, VANESSA	08/12/2026 20:18:33	UP NOTIFIED
USSERY, VANESSA	08/12/2026 20:15:19	CALLER CREATED NAME:BRADLEY CHATTAM ADDRESS: PHONE:9364029816 CONTACT:N
USSERY, VANESSA	08/12/2026 20:14:04	TRAIN HAS BEEN STOPPED ACROSS US 90 FOR AN EXTENDED PERIOD

Radio Messages

Date	Time	Entered By	Officer	Description
08/12/2026	20:18:44	USSERY, VANESSA	USSERY, VANESSA	CALL CANCELED

Caller Information

Name	Phone	Call From Address	Contact?	Employer / Work Phone
BRADLEY CHATTAM	9364029816		N	

EXHIBIT C

Call Sheet Report
DAYTON POLICE DEPARTMENT

Call #	C2608721	Dispatcher	FREGIA, MACKENZIE
Date/Time	8/14/2026 23:21:47	Disposition	ASSIGNMENT COMPLETE
Type	TRAFFIC COMPLAINT	Zone	
Priority	3-MED		
How Rcvd	OFFICER INITIATED		
Sent to Dispatch	08/14/2026 23:21:55		

Call To Location
US 90 / WACO ST, DAYTON TX 77535

Locations

Address	Location Type
US 90 / WACO ST DAYTON TX 77535	CALL LOCATION

Notes

Entered By	Date/Time	Note
FREGIA, MACKENZIE	08/14/2026 23:23:50	UP CONT
FREGIA, MACKENZIE	08/14/2026 23:22:25	CALLER CREATED NAME:605 ADDRESS: PHONE: CONTACT:N
FREGIA, MACKENZIE	08/14/2026 23:22:19	TRAIN OVER TRCKS
FREGIA, MACKENZIE	08/14/2026 23:22:02	ASSIGNMENT COMPLETE

Officers

Officer JOSHUA LANGDON Agency DAYTON PD Primary Officer Y for Unit 605

Assigned 23:21:58 Enroute 23:21:59 Arrived 23:21:59 De-assigned Cleared 23:22:01 Total Time 00:00:02

To Station At Station Disposition ASSIGNMENT COMPLETE

Case Numbers

Radio Messages

Date	Time	Entered By	Officer	Description
08/14/2026	23:21:58	FREGIA, MACKENZIE	LANGDON, JOSHUA	UNIT ASSIGN
08/14/2026	23:21:59	FREGIA, MACKENZIE	LANGDON, JOSHUA	UNIT ENROUTE
08/14/2026	23:22:00	FREGIA, MACKENZIE	LANGDON, JOSHUA	UNIT ARRIVE
08/14/2026	23:22:01	FREGIA, MACKENZIE	LANGDON, JOSHUA	UNIT CLEARED
08/14/2026	23:22:01	FREGIA, MACKENZIE	FREGIA, MACKENZIE	CALL CLEARED

Caller Information

Name	Phone	Call From Address	Contact?	Employer / Work Phone
605			N	

EXHIBIT C

Call Sheet Report
DAYTON POLICE DEPARTMENT

Call #	C2608790	Dispatcher	FISHER, MELINDA
Date/Time	8/16/2026 11:05:38	Disposition	ASSIGNMENT COMPLETE
Type	TRAFFIC COMPLAINT	Zone	
Priority	3-MED		
How Rcvd	PHONE		
Sent to Dispatch	08/16/2026 11:06:23		

Call To Location
US 90 / RR TRACKS

Locations

Address	Location Type
US 90 / RR TRACKS	CALL LOCATION

Notes

Entered By	Date/Time	Note
FISHER, MELINDA	08/16/2026 11:31:02	SHE WAS GOING TO CONTACT THEM AGAIN AND GET IT MOVED
FISHER, MELINDA	08/16/2026 11:30:14	SPOKE WITH LAKRESHA SHE SAID THEY WERE SUPPOSE TO MOVE TRAIN EARLIER
FISHER, MELINDA	08/16/2026 11:28:55	CALLED UP A SECOND TIME THE TRAIN HAS BEEN ON THE TRACK FOR OVEF AN HOUR
FISHER, MELINDA	08/16/2026 11:09:46	CLINT SAID HE IS CONTACTING TRAIN MGMT / CLINT ADV THEY ARE GOING TO REACH OUT AND GET THE TRAINMOVED
FISHER, MELINDA	08/16/2026 11:07:39	SPOKE WITH CLINT HE SAID THAT NOTHING HAD BEEN REPORTED THERE
FISHER, MELINDA	08/16/2026 11:06:22	CALLER CREATED NAME:607 ADDRESS: PHONE: CONTACT:N
FISHER, MELINDA	08/16/2026 11:06:16	CHECK THE STATUS OF THE TRAIN

Radio Messages

Date	Time	Entered By	Officer	Description
08/16/2026	11:54:15	FISHER, MELINDA	FISHER, MELINDA	CALL CANCELED

Caller Information

Name	Phone	Call From Address	Contact?	Employer / Work Phone
607			N	

EXHIBIT C

Call Sheet Report
DAYTON POLICE DEPARTMENT

Call #	C2608808	Dispatcher	GANGLOFF, MICHAEL
Date/Time	8/17/2026 8:16:30	Disposition	ASSIGNMENT COMPLETE
Type	TRAFFIC STOP	Zone	
Priority	3-MED		
How Rcvd	OFFICER INITIATED		
Sent to Dispatch			

Call To Location
WINFREE/HOUSTON

Locations

Address	Location Type
WINFREE/HOUSTON	

Notes

Entered By	Date/Time	Note
GANGLOFF, MICHAEL	08/17/2026 08:28:57	Per Unit 606 ASSIGNMENT COMPLETE
GANGLOFF, MICHAEL	08/17/2026 08:28:37	NO SEARCH REQUESTED
GANGLOFF, MICHAEL	08/17/2026 08:28:25	WRITTEN WARNING ISSUED
GANGLOFF, MICHAEL	08/17/2026 08:28:12	DRVR CHKD CLR
GANGLOFF, MICHAEL	08/17/2026 08:28:03	TRAFFIC STOP, DIS REGAURDED TRAIN CROSSING/RR ARMS
HEAD, HARLIE	08/17/2026 08:26:23	SUBJECT CREATED NAME:IRMA IRASEMA TORRES HERNANDEZ ADDRESS:798 COUNTY ROAD 491 PHONE: DOB:12/24/1992 DL:41909631
HEAD, HARLIE	08/17/2026 08:25:23	VEHICLE UPDATED VIN:3FA6P0H78DR191556 PLATE:WHV6310 STATE: MAKE:FORD MODEL: STYLE:4D - 4 DOOR SEDAN COLOR:RED
GANGLOFF, MICHAEL	08/17/2026 08:16:30	Tag Number: WHV6310 State: TX Description: No description provided.

Officers

Officer MICHAEL GANGLOFF Agency DAYTON PD Primary Officer Y for Unit 606

Assigned 08:16:30 Enroute 08:16:30 Arrived 08:16:30 De-assigned Cleared 08:28:57 Total Time 00:12:27

To Station At Station Disposition ASSIGNMENT COMPLETE

Case Numbers

Officer JONATHAN SANTANA Agency DAYTON PD Primary Officer N for Unit 606

Assigned 08:16:30 Enroute 08:16:30 Arrived 08:16:30 De-assigned Cleared 08:28:57 Total Time 00:12:27

To Station At Station Disposition ASSIGNMENT COMPLETE

Case Numbers

Radio Messages

Date	Time	Entered By	Officer	Description
08/17/2026	08:28:57	GANGLOFF, MICHAEL	GANGLOFF, MICHAEL	CALL CLEARED
08/17/2026	08:28:57	GANGLOFF, MICHAEL	GANGLOFF, MICHAEL	UNIT CLEARED

EXHIBIT C

Call Sheet Report
DAYTON POLICE DEPARTMENT

Caller Information

Name	Phone	Call From Address	Contact?	Employer / Work Phone
GANGLOFF, MICHAEL			N	

Subjects

Name	Address	Subject Type	Phone
IRMA IRASEMA TORRES HERNANDEZ	798 COUNTY ROAD 491 DAYTON, TX 77535		832-290-9535

Vehicles

Plate	Make	Model	Year	VIN	Wrecker	Phone	Req
WHV6310 0	FORD		2013	3FA6P0H78DR191556			

EXHIBIT C

Call Sheet Report
DAYTON POLICE DEPARTMENT

Call #	C2608856	Dispatcher	HEAD, HARLIE
Date/Time	8/18/2026 9:46:38	Disposition	ASSIGNMENT COMPLETE
Type	ATTEMPT TO LOCATE	Zone	
Priority	4-LOW		
How Rcvd	PHONE		
Sent to Dispatch	08/18/2026 09:47:40		

Call To Location
SH 321

Locations

Address	Location Type
SH 321	CALL LOCATION

Notes

Entered By	Date/Time	Note
HEAD, HARLIE	08/18/2026 09:48:27	OFC ADV, STUCK AT ACCIDENT AND BY TRAIN
HEAD, HARLIE	08/18/2026 09:48:14	CALLER CREATED NAME:<Caller 1> ADDRESS: PHONE:2814145995 CONTACT:N
HEAD, HARLIE	08/18/2026 09:47:39	BURGUNDY SUV. W/ FLASHERS ON. IN AND OUT OF TRAFFIC. GOING AT A HIGH RATE OF SPEED

Radio Messages

Date	Time	Entered By	Officer	Description
08/18/2026	10:05:09	HEAD, HARLIE	HEAD, HARLIE	CALL CANCELED

Caller Information

Name	Phone	Call From Address	Contact?	Employer / Work Phone
<Caller 1>	2814145995		N	

EXHIBIT C

Call Sheet Report
DAYTON POLICE DEPARTMENT

Call #	C2608890	Dispatcher	KINARD, KELLY
Date/Time	8/19/2026 9:18:33	Disposition	ASSIGNMENT COMPLETE
Type	TRAFFIC COMPLAINT	Zone	
Priority	3-MED		
How Rcvd	PHONE		
Sent to Dispatch	08/19/2026 09:18:49		

Call To Location
HWY 90/WACO

Locations

Address	Location Type
HWY 90/WACO	CALL LOCATION

Notes

Entered By	Date/Time	Note
KINARD, KELLY	08/19/2026 09:20:17	UP NOTIFIED
KINARD, KELLY	08/19/2026 09:19:13	TRAIN BLOCKING ROADWAY FOR 15 MINS

Radio Messages

Date	Time	Entered By	Officer	Description
08/19/2026	10:07:22	KINARD, KELLY	KINARD, KELLY	CALL CANCELED

EXHIBIT C

Call Sheet Report
DAYTON POLICE DEPARTMENT

Call #	C2608902	Dispatcher	KINARD, KELLY
Date/Time	8/19/2026 16:59:46	Disposition	ASSIGNMENT COMPLETE
Type	TRAFFIC COMPLAINT	Zone	
Priority	3-MED		
How Rcvd	PHONE		
Sent to Dispatch	08/19/2026 17:00:26		

Call To Location
HWY 90/ WACO

Locations

Address	Location Type
HWY 90/ WACO	CALL LOCATION

Notes

Entered By	Date/Time	Note
FISHER, MELINDA	08/19/2026 17:05:54	CALLER ADV HE IS AFRAID THAT THEY ARE GOING TO CAUSE AN ACCIDENT
FISHER, MELINDA	08/19/2026 17:05:33	JOHN MITCHELL 2ND CALLER HE SAID HE HAS BEEN THERE FOR 40 MINUTES HE SAID PEOPLE ARE TURNING IN THE INTERSECTION AT US 90 AND SH 146
KINARD, KELLY	08/19/2026 17:01:31	CALLING UP
KINARD, KELLY	08/19/2026 17:00:41	TRAIN BLOCKING FOR OVER HR
KINARD, KELLY	08/19/2026 17:00:26	CALLER CREATED NAME:TIFFANI ADDRESS: PHONE:7133050907 CONTACT:N

Radio Messages

Date	Time	Entered By	Officer	Description
08/19/2026	17:32:34	KINARD, KELLY	KINARD, KELLY	CALL CANCELED

Caller Information

Name	Phone	Call From Address	Contact?	Employer / Work Phone
TIFFANI	7133050907		N	

EXHIBIT C

Call Sheet Report
DAYTON POLICE DEPARTMENT

Call #	C2608938	Dispatcher	KINARD, KELLY
Date/Time	8/20/2026 9:24:21	Disposition	ASSIGNMENT COMPLETE
Type	TRAFFIC COMPLAINT	Zone	
Priority	3-MED		
How Rcvd	PHONE		
Sent to Dispatch	08/20/2026 09:24:40		

Call To Location
HWY 90/WACO

Locations

Address	Location Type
HWY 90/WACO	CALL LOCATION

Notes

Entered By	Date/Time	Note
KINARD, KELLY	08/20/2026 09:25:27	TRAIN BLOCKING ROAD

Radio Messages

Date	Time	Entered By	Officer	Description
08/20/2026	09:55:20	KINARD, KELLY	KINARD, KELLY	CALL CANCELED

EXHIBIT C

Call Sheet Report
DAYTON POLICE DEPARTMENT

Call #	C2609002	Dispatcher	USSERY, VANESSA
Date/Time	8/21/2026 23:23:51	Disposition	ASSIGNMENT COMPLETE
Type	TRAFFIC COMPLAINT	Zone	
Priority	3-MED		
How Rcvd	PHONE		
Sent to Dispatch	08/21/2026 23:25:18		

Call To Location
US 90 / RR TRACKS

Locations

Address	Location Type
US 90 / RR TRACKS	CALL LOCATION

Notes

Entered By	Date/Time	Note
USSERY, VANESSA	08/21/2026 23:34:55	UP NOTIFIED
USSERY, VANESSA	08/21/2026 23:34:49	DISREGARD SUBJ
USSERY, VANESSA	08/21/2026 23:29:27	SUBJECT UPDATED NAME:ROBERT LEE MCGOWAN ADDRESS:416 MAYSVILLE ROAD PHONE: DOB:08/29/1959 DL:09240072
USSERY, VANESSA	08/21/2026 23:28:11	SUBJECT CREATED NAME:ROBERT LEE MCGOWEN ADDRESS:416 MAYSVILLE ROAD PHONE: DOB:08/29/1959 DL:09240072
USSERY, VANESSA	08/21/2026 23:25:18	TRAIN STOPPED ON TRACKS - BEEN THERE 30 MIN
USSERY, VANESSA	08/21/2026 23:25:17	CALLER CREATED NAME:ERICA ADDRESS: PHONE:7133596761 CONTACT:N

Radio Messages

Date	Time	Entered By	Officer	Description
08/21/2026	23:34:59	USSERY, VANESSA	USSERY, VANESSA	CALL CANCELED

Caller Information

Name	Phone	Call From Address	Contact?	Employer / Work Phone
ERICA	7133596761		N	

Subjects

Name	Address	Subject Type	Phone
ROBERT LEE MCGOWAN	416 MAYSVILLE ROAD DAYTON, TX 77535		936-776-9419

EXHIBIT C

Call Sheet Report
DAYTON POLICE DEPARTMENT

Call #	C2609011	Dispatcher	HEAD, HARLIE
Date/Time	8/22/2026 9:50:32	Disposition	FALSE ALARM
Type	FIRE - CONTROLLED BURN	Fire Zone	DAYTON FD
Priority	9-INFO		
How Rcvd	PHONE		
Sent to Dispatch	08/22/2026 09:51:32		

Call To Location
1106 N MAIN STREET DAYTON TX 77535

Locations

Address	Location Type
1106 N MAIN STREET DAYTON TX 77535	CALL LOCATION

Notes

Entered By	Date/Time	Note
HEAD, HARLIE	08/22/2026 09:54:29	CONTROL BURN. DISREGARD TRAIN INFO
HEAD, HARLIE	08/22/2026 09:51:31	CALLER CREATED NAME:JAMES CLARK ADDRESS: PHONE:2105608298 CONTACT:N
HEAD, HARLIE	08/22/2026 09:51:31	TRAIN HAS BEEN STOPPED ON THE TRACKS FOR ABOUT 30 MINUTES NOW.

Radio Messages

Date	Time	Entered By	Officer	Description
08/22/2026	09:54:33	HEAD, HARLIE	HEAD, HARLIE	CALL CANCELED

Caller Information

Name	Phone	Call From Address	Contact?	Employer / Work Phone
JAMES CLARK	2105608298		N	

EXHIBIT C

Call Sheet Report
DAYTON POLICE DEPARTMENT

Call #	C2609066	Dispatcher	USSERY, VANESSA
Date/Time	8/24/2026 1:09:05	Disposition	ASSIGNMENT COMPLETE
Type	ACCIDENT - MINOR	Zone	
Priority	3-MED		
How Rcvd	PHONE		
Sent to Dispatch	08/24/2026 01:10:49		

Call To Location
US 90 EB / CONSTRUCTION

Locations

Address	Location Type
US 90 EB / CONSTRUCTION	CALL LOCATION

Notes

Entered By	Date/Time	Note
USSERY, VANESSA	08/24/2026 02:01:56	PER 620 - PASSANGER AT PATIENCE
USSERY, VANESSA	08/24/2026 01:58:26	ASSIGNMENT COMPLETE
USSERY, VANESSA	08/24/2026 01:57:55	Per Unit E861 ASSIGNMENT COMPLETE
USSERY, VANESSA	08/24/2026 01:57:51	Per Unit VFD ASSIGNMENT COMPLETE
USSERY, VANESSA	08/24/2026 01:57:35	MALE IS WEARING ALL BLK TOLD HIM TO STAY ON THE OTHER SIDE OF THE BARRICADE 0 IF WE GET A CALL
USSERY, VANESSA	08/24/2026 01:56:45	Per Unit 620 ACCIDENT REPORT
USSERY, VANESSA	08/24/2026 01:56:39	Per Unit 628 ACCIDENT REPORT
USSERY, VANESSA	08/24/2026 01:56:23	Per Unit 628: DRIVER DOES NOT WANT RIIDE FRPM - WALKING TO BW
USSERY, VANESSA	08/24/2026 01:53:48	Per Unit 628: JTT ON SCENE
USSERY, VANESSA	08/24/2026 01:46:59	38139358 DRIVER
USSERY, VANESSA	08/24/2026 01:44:56	Per Unit 620: DRIVER IS AN UBER DRIVER
USSERY, VANESSA	08/24/2026 01:44:30	SUBJECT UPDATED NAME:JOEL CASTRO ADDRESS:900 NORTH MAIN AVENUE PHONE: DOB:03/03/1990 DL:38139358
USSERY, VANESSA	08/24/2026 01:43:56	SUBJECT UPDATED NAME:DAQUAILON JAY SAMPSON ADDRESS:4490 N CLEVELAND STREET APARTMENT 103 PHONE: DOB:07/31/2007 DL:50840379
USSERY, VANESSA	08/24/2026 01:43:41	SUBJECT CREATED NAME:DAQUAILON JAY SAMPSON ADDRESS:4490 N CLEVELAND STREET APARTMENT 103 PHONE: DOB:07/31/2007 DL:50840379
USSERY, VANESSA	08/24/2026 01:40:25	SUBJECT CREATED NAME:JOEL CASTRO ADDRESS:900 NORTH MAIN AVENUE PHONE: DOB:03/03/1990 DL:38139358
CARR, DANNY	08/24/2026 01:37:26	DRIVER 38139358
CARR, DANNY	08/24/2026 01:37:03	PASSENGER DAQUAILON SAMPSON 07-31-07
USSERY, VANESSA	08/24/2026 01:35:53	JTT ENRT
USSERY, VANESSA	08/24/2026 01:35:42	SMITH PHONES NOT WORKING - SKIPPED
USSERY, VANESSA	08/24/2026 01:29:35	LP/QMVX18
USSERY, VANESSA	08/24/2026 01:28:46	Per Unit 620: NEXT ROTATION

Call Sheet Report
DAYTON POLICE DEPARTMENT

USSERY, VANESSA	08/24/2026 01:25:52	TRAIN HAS CLEARED PER M151
USSERY, VANESSA	08/24/2026 01:25:24	VEHICLE CREATED VIN:1N4BL4DV6SN323185 PLATE:QMVZ18 STATE:FL MAKE:NISSAN MODEL:ALTIMA STYLE:4D - 4 DOOR SEDAN COLOR:BLACK
USSERY, VANESSA	08/24/2026 01:21:47	Email sent to DAYTON VFD for Active 911
USSERY, VANESSA	08/24/2026 01:21:46	Email sent to DAYTON PD for Active 911
USSERY, VANESSA	08/24/2026 01:18:14	CALLER CREATED NAME:JOEL CASTRO ADDRESS: PHONE:2108735118 CONTACT:N
USSERY, VANESSA	08/24/2026 01:13:42	Per Unit 620: YTSON SCROSS THE TRACKS
USSERY, VANESSA	08/24/2026 01:12:35	Email sent to DAYTON PD for Active 911
USSERY, VANESSA	08/24/2026 01:12:35	Email sent to DAYTON VFD for Active 911
USSERY, VANESSA	08/24/2026 01:11:47	Email sent to DAYTON PD for Active 911
USSERY, VANESSA	08/24/2026 01:10:48	CALLER CREATED NAME:VICTORIA ROACH ADDRESS: PHONE:8327268170 CONTACT:N
USSERY, VANESSA	08/24/2026 01:10:48	VEH HIT CONSTRUCTION BARRIER - UMK INJ - VEH POS SMOKING

Officers

Officer DANNY CARR Agency DAYTON PD Primary Officer Y for Unit 620

Assigned 01:11:27 Enroute 01:11:33 Arrived 01:23:15 De-assigned Cleared 01:56:44 Total Time 00:33:29

To Station At Station Disposition ACCIDENT REPORT

Case Numbers

Officer BRITTANY MEDINA Agency DAYTON PD Primary Officer Y for Unit 628

Assigned 01:11:30 Enroute 01:11:34 Arrived 01:23:16 De-assigned Cleared 01:56:38 Total Time 00:33:22

To Station At Station Disposition ACCIDENT REPORT

Case Numbers

Officer MED Agency DAYTON EMS Primary Officer Y for Unit M151

Assigned 01:11:49 Enroute 01:12:39 Arrived 01:25:41 De-assigned Cleared 01:58:25 Total Time 00:32:44

To Station At Station Disposition ASSIGNMENT COMPLETE

Case Numbers

Officer VFD Agency DAYTON VFD Primary Officer Y for Unit VFD

Assigned 01:12:24 Enroute 01:21:38 Arrived 01:30:19 De-assigned Cleared 01:57:51 Total Time 00:27:32

To Station At Station Disposition ASSIGNMENT COMPLETE

Case Numbers

EXHIBIT C

Call Sheet Report
DAYTON POLICE DEPARTMENT

Officer ENGINE Agency DAYTON VFD Primary Officer Y for Unit E861

Assigned 01:21:36 Enroute 01:21:37 Arrived 01:30:15 De-assigned Cleared 01:57:55 Total Time 00:27:40

To Station At Station Disposition ASSIGNMENT COMPLETE

Case Numbers

Radio Messages

Date	Time	Entered By	Officer	Description
08/24/2026	01:11:27	USSERY, VANESSA	CARR, DANNY	UNIT ASSIGN
08/24/2026	01:11:31	USSERY, VANESSA	MEDINA, BRITTANY	UNIT ASSIGN
08/24/2026	01:11:33	USSERY, VANESSA	CARR, DANNY	UNIT ENROUTE
08/24/2026	01:11:35	USSERY, VANESSA	MEDINA, BRITTANY	UNIT ENROUTE
08/24/2026	01:11:49	USSERY, VANESSA	MED,	UNIT ASSIGN
08/24/2026	01:12:24	USSERY, VANESSA	VFD,	UNIT ASSIGN
08/24/2026	01:12:39	USSERY, VANESSA	MED,	UNIT ENROUTE
08/24/2026	01:21:36	USSERY, VANESSA	ENGINE,	UNIT ASSIGN
08/24/2026	01:21:37	USSERY, VANESSA	ENGINE,	UNIT ENROUTE
08/24/2026	01:21:38	USSERY, VANESSA	VFD,	UNIT ENROUTE
08/24/2026	01:23:16	USSERY, VANESSA	CARR, DANNY	UNIT ARRIVE
08/24/2026	01:23:16	USSERY, VANESSA	MEDINA, BRITTANY	UNIT ARRIVE
08/24/2026	01:25:41	USSERY, VANESSA	MED,	UNIT ARRIVE
08/24/2026	01:30:15	USSERY, VANESSA	ENGINE,	UNIT ARRIVE
08/24/2026	01:30:19	USSERY, VANESSA	VFD,	UNIT ARRIVE
08/24/2026	01:56:39	USSERY, VANESSA	MEDINA, BRITTANY	UNIT CLEARED
08/24/2026	01:56:44	USSERY, VANESSA	CARR, DANNY	UNIT CLEARED
08/24/2026	01:57:51	USSERY, VANESSA	VFD,	UNIT CLEARED
08/24/2026	01:57:55	USSERY, VANESSA	ENGINE,	UNIT CLEARED
08/24/2026	01:58:25	USSERY, VANESSA	MED,	UNIT CLEARED
08/24/2026	01:58:25	USSERY, VANESSA	USSERY, VANESSA	CALL CLEARED

Caller Information

Name	Phone	Call From Address	Contact?	Employer / Work Phone
JOEL CASTRO	2108735118		N	
VICTORIA ROACH	8327268170		N	

Subjects

Name	Address	Subject Type	Phone
JOEL CASTRO	900 NORTH MAIN AVENUE SAN ANTONIO, TX 78212		210-873-5118
DAQUAILON JAY SAMPSON	4490 N CLEVELAND STREET APARTMENT 103 DAYTON, TX 77535		346-885-5233

Vehicles

Plate	Make	Model	Year	VIN	Wrecker	Phone	Req
FL QMVZ18 0	NISSAN	ALTIMA	2025	1N4BL4DV6SN323185			

EXHIBIT C

Call Sheet Report
DAYTON POLICE DEPARTMENT

Call #	C2609099	Dispatcher	KINARD, KELLY
Date/Time	8/24/2026 18:26:08	Disposition	ASSIGNMENT COMPLETE
Type	TRAFFIC COMPLAINT	Zone	
Priority	3-MED		
How Rcvd	PHONE		
Sent to Dispatch	08/24/2026 18:27:28		

Call To Location
MAIN ST/WINFREE

Locations

Address	Location Type
MAIN ST/WINFREE	CALL LOCATION

Notes

Entered By	Date/Time	Note
KINARD, KELLY	08/24/2026 18:29:44	UP NOTIFIED
KINARD, KELLY	08/24/2026 18:27:39	CALLING UP
KINARD, KELLY	08/24/2026 18:27:28	CALLER CREATED NAME:ERIC NEUMAN ADDRESS: PHONE:9366476121 CONTACT:N
KINARD, KELLY	08/24/2026 18:27:26	TRAIN BLOCKING INTERSECTION

Radio Messages

Date	Time	Entered By	Officer	Description
08/24/2026	18:29:50	KINARD, KELLY	KINARD, KELLY	CALL CANCELED

Caller Information

Name	Phone	Call From Address	Contact?	Employer / Work Phone
ERIC NEUMAN	9366476121		N	

EXHIBIT C

Call Sheet Report
DAYTON POLICE DEPARTMENT

Call #	C2609139	Dispatcher	FISHER, MELINDA
Date/Time	8/25/2026 19:29:05	Disposition	ASSIGNMENT COMPLETE
Type	ACCIDENT - MINOR	Zone	
Priority	3-MED		
How Rcvd	PHONE		
Sent to Dispatch	08/25/2026 19:31:05		

Call To Location
US 90 / FM 1413 EB, DAYTON TX 77535

Locations

Address	Location Type
US 90 / FM 1413 EB DAYTON TX 77535	CALL LOCATION

Notes

Entered By	Date/Time	Note
FISHER, MELINDA	08/25/2026 21:24:21	Per Unit M151 ASSIGNMENT COMPLETE
FREGIA, MACKENZIE	08/25/2026 20:15:10	Per Unit 630 ASSIGNMENT COMPLETE
FREGIA, MACKENZIE	08/25/2026 20:15:07	Per Unit 623 ASSIGNMENT COMPLETE
FREGIA, MACKENZIE	08/25/2026 20:11:07	Per Unit 605 ASSIGNMENT COMPLETE
FREGIA, MACKENZIE	08/25/2026 20:09:11	SMITH HAS UNIT 2
FREGIA, MACKENZIE	08/25/2026 19:59:58	SMITH ON SCENE
FREGIA, MACKENZIE	08/25/2026 19:53:12	Email sent to DAYTON PD for Active 911
FREGIA, MACKENZIE	08/25/2026 19:52:48	VEHICLE CREATED VIN:3TMKB5FN6SM044359 PLATE:WZK5253 STATE:TX MAKE:TOYOTA MODEL: STYLE:PK - PICKUP/TRUCK COLOR:GRAY
FREGIA, MACKENZIE	08/25/2026 19:52:20	SUBJECT CREATED NAME:ROGER LEN COX ADDRESS:524 CR 644 PHONE: DOB:07/26/1995 DL:36286105
FISHER, MELINDA	08/25/2026 19:52:13	SUBJECT CREATED NAME:JEFFREY LEONARD HOLSTEIN ADDRESS:170 COUNTY 6504 ROAD PHONE: DOB:07/02/1996 DL:35932242
FREGIA, MACKENZIE	08/25/2026 19:52:05	SUBJECT CREATED NAME:PIEDAD SANCHEZ ADDRESS: PHONE: DOB:04/02/1955 DL:
FREGIA, MACKENZIE	08/25/2026 19:51:28	WITN 36286105 //35932242
FISHER, MELINDA	08/25/2026 19:51:28	SUBJECT CREATED NAME:ALICIA GONZALEZ ADDRESS:1102 AUBERT ST PHONE: DOB:07/05/1959 DL:18985075
FREGIA, MACKENZIE	08/25/2026 19:49:57	UNTI 1 - LP WZK5253 / DRIVER 16293550 // PASS 18985075
FISHER, MELINDA	08/25/2026 19:48:32	SUBJECT CREATED NAME:OSCAR GONZALEZ SAUCEDA ADDRESS:1102 AUBERT ST

Call Sheet Report
DAYTON POLICE DEPARTMENT

		PHONE: DOB:08/07/1956 DL:16293550
FREGIA, MACKENZIE	08/25/2026 19:47:09	UNIT 2 SANCHEZ PIEDAD 4/2/55
FISHER, MELINDA	08/25/2026 19:45:00	SMITH ETA 20 MINUTES
FREGIA, MACKENZIE	08/25/2026 19:43:39	VEHICLE CREATED VIN:5TESN92N62Z107919 PLATE:TJL9226 STATE:TX MAKE:TOYOTA MODEL: STYLE:PK - PICKUP/TRUCK COLOR:SILVER
FREGIA, MACKENZIE	08/25/2026 19:43:20	623-TJL9226
FREGIA, MACKENZIE	08/25/2026 19:41:46	SMITH TOWING ENR
FISHER, MELINDA	08/25/2026 19:41:36	M151 DELAYED BY TRAIN
FISHER, MELINDA	08/25/2026 19:41:20	CALLED SMITH FOR NECT UP
FREGIA, MACKENZIE	08/25/2026 19:39:43	623- GONNA BE A ROLL OVER
FREGIA, MACKENZIE	08/25/2026 19:39:34	DRIVER COMPL OF NECK AND BACK PAIN
FREGIA, MACKENZIE	08/25/2026 19:38:37	623- ADV ONE EB LANE BLOCKED
FREGIA, MACKENZIE	08/25/2026 19:37:18	623 ADV STEPPING UP HER TRAFIC
FREGIA, MACKENZIE	08/25/2026 19:33:27	Email sent to DAYTON PD for Active 911
FISHER, MELINDA	08/25/2026 19:33:06	SHE THINKS THEY LOST CONTROL
FISHER, MELINDA	08/25/2026 19:32:24	SOMEONE LAYING IN THE GRASS HE GOT OUT OF THE TRUCK ON HIS
FREGIA, MACKENZIE	08/25/2026 19:32:24	CALLER IS PINGING JUST W OF 1413
FREGIA, MACKENZIE	08/25/2026 19:32:15	Email sent to DAYTON PD for Active 911
FREGIA, MACKENZIE	08/25/2026 19:32:08	Email sent to DAYTON PD for Active 911
FISHER, MELINDA	08/25/2026 19:31:04	CALLER CREATED NAME:LASHELLE ADDRESS: PHONE:8329225878 CONTACT:N
FISHER, MELINDA	08/25/2026 19:31:03	SHE WAS FIXING TO GET ON SH 99 AND A TRUCK WRECKED OUT HE IS IN THE GRASS MEDIAN

Officers

Officer SHELLY EDWARDS Agency DAYTON PD Primary Officer Y for Unit 623

Assigned 19:31:55 Enroute 19:31:56 Arrived 19:38:05 De-assigned Cleared 20:15:07 Total Time 00:37:02

To Station At Station Disposition ASSIGNMENT COMPLETE

Case Numbers

Officer EMMA CLARY Agency DAYTON PD Primary Officer Y for Unit 630

Assigned 19:31:58 Enroute 19:31:59 Arrived 19:38:06 De-assigned Cleared 20:15:09 Total Time 00:37:03

To Station At Station Disposition ASSIGNMENT COMPLETE

Case Numbers

Call Sheet Report
DAYTON POLICE DEPARTMENT

Officer MED Agency DAYTON EMS Primary Officer Y for Unit M151

Assigned 19:32:49 Enroute 19:39:46 Arrived 19:54:26 De-assigned Cleared 21:24:19 Total Time 01:29:53

To Station At Station Disposition ASSIGNMENT COMPLETE

Case Numbers

Transports:

Type/ Description	Start	Mileage	End	Mileage	Destination
PATIENT TRANSPORT NON EMERGENCY	20:14:18	0.0	20:49:25	0.0	HCA KINGWOOD

Officer JOSHUA LANGDON Agency DAYTON PD Primary Officer Y for Unit 605

Assigned 19:33:17 Enroute 19:33:18 Arrived 19:38:07 De-assigned Cleared 20:11:07 Total Time 00:33:00

To Station At Station Disposition ASSIGNMENT COMPLETE

Case Numbers

Radio Messages

Date	Time	Entered By	Officer	Description
08/25/2026	19:31:55	FREGIA, MACKENZIE	EDWARDS, SHELLY	UNIT ASSIGN
08/25/2026	19:31:56	FREGIA, MACKENZIE	EDWARDS, SHELLY	UNIT ENROUTE
08/25/2026	19:31:58	FREGIA, MACKENZIE	CLARY, EMMA	UNIT ASSIGN
08/25/2026	19:31:59	FREGIA, MACKENZIE	CLARY, EMMA	UNIT ENROUTE
08/25/2026	19:32:49	FREGIA, MACKENZIE	MED,	UNIT ASSIGN
08/25/2026	19:33:17	FREGIA, MACKENZIE	LANGDON, JOSHUA	UNIT ASSIGN
08/25/2026	19:33:18	FREGIA, MACKENZIE	LANGDON, JOSHUA	UNIT ENROUTE
08/25/2026	19:38:05	FREGIA, MACKENZIE	EDWARDS, SHELLY	UNIT ARRIVE
08/25/2026	19:38:06	FREGIA, MACKENZIE	CLARY, EMMA	UNIT ARRIVE
08/25/2026	19:38:07	FREGIA, MACKENZIE	LANGDON, JOSHUA	UNIT ARRIVE
08/25/2026	19:39:46	FISHER, MELINDA	MED,	UNIT ENROUTE
08/25/2026	19:54:26	FISHER, MELINDA	MED,	UNIT ARRIVE
08/25/2026	20:11:07	FREGIA, MACKENZIE	LANGDON, JOSHUA	UNIT CLEARED
08/25/2026	20:14:18	FISHER, MELINDA	MED,	OFFICER TRANSPORT START 20:14:18
08/25/2026	20:14:19	FISHER, MELINDA	MED,	UNIT TRANSPORT START
08/25/2026	20:14:19	FISHER, MELINDA	MED,	UNIT CHANGE LOCATION HCA KINGWOOD
08/25/2026	20:15:07	FREGIA, MACKENZIE	EDWARDS, SHELLY	UNIT CLEARED
08/25/2026	20:15:09	FREGIA, MACKENZIE	CLARY, EMMA	UNIT CLEARED
08/25/2026	20:49:25	FREGIA, MACKENZIE	MED,	OFFICER TRANSPORT END 20:49:25
08/25/2026	20:49:25	FREGIA, MACKENZIE	MED,	UNIT TRANSPORT END
08/25/2026	20:49:25	FREGIA, MACKENZIE	MED,	UNIT CHANGE LOCATION
08/25/2026	21:24:20	FISHER, MELINDA	MED,	CALL CLEARED
08/25/2026	21:24:20	FISHER, MELINDA	MED,	UNIT CLEARED

Caller Information

Name	Phone	Call From Address	Contact?	Employer / Work Phone
LASHELLE	8329225878		N	

Subjects

Name	Address	Subject Type	Phone
OSCAR GONZALEZ SAUCEDA	1102 AUBERT ST HOUSTON, TX 77017	OCCUPANT	___-___-____

EXHIBIT C

Call Sheet Report
DAYTON POLICE DEPARTMENT

ALICIA GONZALEZ	1102 AUBERT ST HOUSTON, TX 77017	OCCUPANT	___-___-____
PIEDAD SANCHEZ	N/A N/A		___-___-____
JEFFREY LEONARD HOLSTEIN	170 COUNTY 6504 ROAD DAYTON, TX 77535	WITNESS	___-___-____
ROGER LEN COX	524 CR 644 DAYTON, TX 77535		___-___-____

Vehicles

Plate		Make	Model	Year	VIN	Wrecker	Phone	Req
TJL9226	0	TOYOTA		2002	5TESN92N62Z107919			
WZK5253	0	TOYOTA		2025	3TMKB5FN6SM044359			

EXHIBIT C

Call Sheet Report
DAYTON POLICE DEPARTMENT

Call #	C2609148	Dispatcher	HEAD, HARLIE
Date/Time	8/26/2026 7:24:23	Disposition	ASSIGNMENT COMPLETE
Type	INFORMATION ONLY	Zone	
Priority	9-INFO		
How Rcvd	PHONE		
Sent to Dispatch	08/26/2026 07:25:26		

Call To Location
US 90/WACO

Locations

Address	Location Type
US 90/WACO	CALL LOCATION

Notes

Entered By	Date/Time	Note
HEAD, HARLIE	08/26/2026 07:25:26	CALLER CREATED NAME:UP ADDRESS: PHONE:4025442000 CONTACT:N
HEAD, HARLIE	08/26/2026 07:25:26	US 90/SH 146 GATES DOWN. NO TRAINS COMING. HAVE SOMEONE EN ROUTE TO TAKE A LOOK

Radio Messages

Date	Time	Entered By	Officer	Description
08/26/2026	07:25:30	HEAD, HARLIE	HEAD, HARLIE	CALL CANCELED

Caller Information

Name	Phone	Call From Address	Contact?	Employer / Work Phone
UP	4025442000		N	

EXHIBIT C

Call Sheet Report
DAYTON POLICE DEPARTMENT

Call #	C2609180	Dispatcher	HEAD, HARLIE
Date/Time	8/27/2026 9:31:34	Disposition	ASSIGNMENT COMPLETE
Type	TRAFFIC COMPLAINT	Zone	
Priority	3-MED		
How Rcvd	PHONE		
Sent to Dispatch	08/27/2026 09:32:24		

Call To Location
US 90/ SH 146

Locations

Address	Location Type
US 90/ SH 146	CALL LOCATION

Notes

Entered By	Date/Time	Note
HEAD, HARLIE	08/27/2026 09:33:34	TRAIN IS MOVING.
HEAD, HARLIE	08/27/2026 09:32:24	CALLER CREATED NAME:JEREMIAH HINDS ADDRESS: PHONE:3073595610 CONTACT:N
HEAD, HARLIE	08/27/2026 09:32:24	45 MNUTES TO AN HOUR SITTING IN TRAFFIC

Radio Messages

Date	Time	Entered By	Officer	Description
08/27/2026	11:03:38	HEAD, HARLIE	HEAD, HARLIE	CALL CANCELED

Caller Information

Name	Phone	Call From Address	Contact?	Employer / Work Phone
JEREMIAH HINDS	3073595610		N	

EXHIBIT C

Call Sheet Report
DAYTON POLICE DEPARTMENT

Call #	C2609234	Dispatcher	FISHER, MELINDA
Date/Time	8/28/2026 17:05:57	Disposition	ASSIGNMENT COMPLETE
Type	DECEASED PERSON	Fire Zone	DAYTON FD
Priority	2-HIGH		
How Rcvd	PHONE		
Sent to Dispatch	08/28/2026 17:07:42		

Call To Location
BRIGHTER DAYS ASSISTED LIVING
406 E CLAYTON STREET DAYTON TX 77535

Locations

Address	Location Type
BRIGHTER DAYS ASSISTED LIVING:406 E CLAYTON STREET DAYTON TX 77535	CALL LOCATION

Notes

Entered By	Date/Time	Note
FISHER, MELINDA	08/28/2026 17:46:31	ASSIGNMENT COMPLETE
FISHER, MELINDA	08/28/2026 17:46:25	607 BACK IN EVERYTHING HAS BEEN TAKEN CARE OF
FISHER, MELINDA	08/28/2026 17:46:10	SUBJECT CREATED NAME:BRITTANY ANITA RUTLAND ADDRESS:1893 CT 2050 PHONE: DOB:11/09/1994 DL:33586575
FISHER, MELINDA	08/28/2026 17:42:07	607 ON SCENE
FISHER, MELINDA	08/28/2026 17:29:51	607 BEING HELD UP BY TRAFFIC AND THE TRAIN \
FISHER, MELINDA	08/28/2026 17:14:38	Email sent to DAYTON PD for Active 911
FISHER, MELINDA	08/28/2026 17:07:42	CALLER CREATED NAME:MAKENZIE- HOSPICE ADDRESS: PHONE:9366410282 CONTACT:N
FISHER, MELINDA	08/28/2026 17:07:41	DECEASED PERSON VANDA BARBARA VAN DEVENTER 11-11-1932

Officers

Officer NAMOR SMITH Agency DAYTON PD Primary Officer Y for Unit 607

Assigned 17:14:28 Enroute 17:14:30 Arrived 17:41:58 De-assigned Cleared 17:46:30 Total Time 00:04:32

To Station At Station Disposition ASSIGNMENT COMPLETE

Case Numbers

Radio Messages

Date	Time	Entered By	Officer	Description
08/28/2026	17:14:28	FISHER, MELINDA	SMITH, NAMOR	UNIT ASSIGN
08/28/2026	17:14:30	FISHER, MELINDA	SMITH, NAMOR	UNIT ENROUTE
08/28/2026	17:41:59	FISHER, MELINDA	SMITH, NAMOR	UNIT ARRIVE
08/28/2026	17:46:30	FISHER, MELINDA	SMITH, NAMOR	UNIT CLEARED
08/28/2026	17:46:30	FISHER, MELINDA	FISHER, MELINDA	CALL CLEARED

Caller Information

Name	Phone	Call From Address	Contact?	Employer / Work Phone
MAKENZIE- HOSPICE	9366410282		N	

Subjects

EXHIBIT C

Call Sheet Report

DAYTON POLICE DEPARTMENT

Name	Address	Subject Type	Phone
BRITTANY ANITA RUTLAND	1893 CT 2050 HULL, TX 77564		___-___-____

EXHIBIT C

Call Sheet Report
DAYTON POLICE DEPARTMENT

Call #	C2609242	Dispatcher	FREGIA, MACKENZIE
Date/Time	8/28/2026 20:48:52	Disposition	ASSIGNMENT COMPLETE
Type	TRAFFIC COMPLAINT	Zone	
Priority	3-MED		
How Rcvd	911		
Sent to Dispatch	08/28/2026 20:50:21		

Call To Location
US 90 / RRX, DAYTON TX 77535

Locations

Address	Location Type
US 90 / RRX DAYTON TX 77535	CALL LOCATION

Notes

Entered By	Date/Time	Note
FREGIA, MACKENZIE	08/28/2026 20:52:06	UP NOTIF
FREGIA, MACKENZIE	08/28/2026 20:51:44	CALLER CREATED NAME:<Caller 1> ADDRESS: PHONE:4095047807 CONTACT:N
FREGIA, MACKENZIE	08/28/2026 20:51:34	ADV THEY DONT SEE ANY TRAIN BUT THAT THE ARMS ARE DOWN
FREGIA, MACKENZIE	08/28/2026 20:51:17	BEEN STUCK FOR 30 MIN

Radio Messages

Date	Time	Entered By	Officer	Description
08/28/2026	20:50:32	FREGIA, MACKENZIE	FREGIA, MACKENZIE	CALL CANCELED

Caller Information

Name	Phone	Call From Address	Contact?	Employer / Work Phone
<Caller 1>	4095047807		N	

EXHIBIT C

Call Sheet Report
DAYTON POLICE DEPARTMENT

Call #	C2609265	Dispatcher	FISHER, MELINDA
Date/Time	8/29/2026 11:09:46	Disposition	INFORMATION ONLY
Type	TRAFFIC COMPLAINT	Zone	
Priority	3-MED		
How Rcvd	PHONE		
Sent to Dispatch	08/29/2026 11:10:57		

Call To Location
US 90 / RR TRACKS

Locations

Address	Location Type
US 90 / RR TRACKS	CALL LOCATION

Notes

Entered By	Date/Time	Note
FISHER, MELINDA	08/29/2026 11:17:15	SHE ADV IT IS BNSF TRAIN AND NOT UNION PACIFIC
FISHER, MELINDA	08/29/2026 11:14:47	SHE SAID OTHER PEOPLE HAVE CALLED
FISHER, MELINDA	08/29/2026 11:13:36	CALLED UNION PACIFIC SPOKE WITH LEKISHA SHE SAID THAT WHENITS DOING THAT THEY ARE WORKING
FISHER, MELINDA	08/29/2026 11:10:56	CALLER CREATED NAME:LUCY TREVIZO ADDRESS: PHONE:9364022752 CONTACT:N
FISHER, MELINDA	08/29/2026 11:10:55	THE TRAIN IS BLOCKING THE TRACKS ITS IS GOING BACK AND FORTH

Radio Messages

Date	Time	Entered By	Officer	Description
08/29/2026	11:28:46	FISHER, MELINDA	FISHER, MELINDA	CALL CANCELED

Caller Information

Name	Phone	Call From Address	Contact?	Employer / Work Phone
LUCY TREVIZO	9364022752		N	

EXHIBIT C

Call Sheet Report
DAYTON POLICE DEPARTMENT

Call #	C2609339	Dispatcher	HEAD, HARLIE
Date/Time	8/31/2026 11:37:58	Disposition	INFORMATION ONLY
Type	TRAFFIC COMPLAINT	Zone	
Priority	3-MED		
How Rcvd	PHONE		
Sent to Dispatch	08/31/2026 11:38:54		

Call To Location
US 90

Locations

Address	Location Type
US 90	CALL LOCATION

Notes

Entered By	Date/Time	Note
HEAD, HARLIE	08/31/2026 11:38:53	CALLER CREATED NAME:JAMIE VILLANUEVA ADDRESS: PHONE:8325238000 CONTACT:N
HEAD, HARLIE	08/31/2026 11:38:53	US 90 TRAVELING EB. NO MOVEMENT EB LANES. WB LANE TRAVELING. SITTING FOR 25 MINUTES

Radio Messages

Date	Time	Entered By	Officer	Description
08/31/2026	11:51:51	HEAD, HARLIE	HEAD, HARLIE	CALL CANCELED

Caller Information

Name	Phone	Call From Address	Contact?	Employer / Work Phone
JAMIE VILLANUEVA	8325238000		N	

EXHIBIT C

Call Sheet Report
DAYTON POLICE DEPARTMENT

Call #	C2609389	Dispatcher	PISERELLE, CRYSTAL
Date/Time	9/1/2026 18:41:47	Disposition	ASSIGNMENT COMPLETE
Type	AMBULANCE	Fire Zone	DAYTON FD
Priority	1-EMERGENCY		
How Rcvd	PHONE		
Sent to Dispatch	09/01/2026 18:42:51		

Call To Location
THE VILLAS
309 E HOUSTON STREET APARTMENT 7 DAYTON TX 77535

Locations

Address	Location Type
309 E HOUSTON STREET APARTMENT 7 DAYTON TX 77535	CALL LOCATION

Notes

Entered By	Date/Time	Note
PISERELLE, CRYSTAL	09/01/2026 21:36:34	ASSIGNMENT COMPLETE
PISERELLE, CRYSTAL	09/01/2026 18:50:05	Per Unit M151: DLAYED BY TRAIN
PISERELLE, CRYSTAL	09/01/2026 18:42:51	76 YOA FM DIFF BREATHNG RAPID HEART RATE
PISERELLE, CRYSTAL	09/01/2026 18:42:50	CALLER CREATED NAME:JUDY MCWHORTER ADDRESS: PHONE:34670373 CONTACT:N

Officers

Officer MED Agency DAYTON EMS Primary Officer Y for Unit M151

Assigned 18:44:08 Enroute 18:44:11 Arrived 18:52:03 De-assigned Cleared 21:36:33 Total Time 02:44:30

To Station At Station Disposition ASSIGNMENT COMPLETE

Case Numbers

Transports:

Type/ Description	Start	Mileage	End	Mileage	Destination
PATIENT TRANSPORT	19:39:03	0.0	20:13:44	0.0	BAYTOWN
BAYTOWN					

Radio Messages

Date	Time	Entered By	Officer	Description
09/01/2026	18:44:08	PISERELLE, CRYSTAL	MED,	UNIT ASSIGN
09/01/2026	18:44:11	PISERELLE, CRYSTAL	MED,	UNIT ENROUTE
09/01/2026	18:52:03	PISERELLE, CRYSTAL	MED,	UNIT ARRIVE
09/01/2026	19:39:03	PISERELLE, CRYSTAL	MED,	OFFICER TRANSPORT START 19:39:03
09/01/2026	19:39:03	PISERELLE, CRYSTAL	MED,	UNIT TRANSPORT START
09/01/2026	19:39:03	PISERELLE, CRYSTAL	MED,	UNIT CHANGE LOCATION BAYTOWN
09/01/2026	20:13:44	USSERY, VANESSA	MED,	OFFICER TRANSPORT END 20:13:44
09/01/2026	20:13:45	USSERY, VANESSA	MED,	UNIT TRANSPORT END
09/01/2026	20:13:45	USSERY, VANESSA	MED,	UNIT CHANGE LOCATION
09/01/2026	21:36:33	PISERELLE, CRYSTAL	MED,	UNIT CLEARED
09/01/2026	21:36:33	PISERELLE, CRYSTAL	PISERELLE, CRYSTAL	CALL CLEARED

Caller Information

Name	Phone	Call From Address	Contact?	Employer / Work Phone

EXHIBIT C

Call Sheet Report
DAYTON POLICE DEPARTMENT

JUDY MCWHORTER	34670373	N

EXHIBIT C

Call Sheet Report
DAYTON POLICE DEPARTMENT

Call #	C2609408	Dispatcher	KINARD, KELLY
Date/Time	9/2/2026 9:31:10	Disposition	INFORMATION ONLY
Type	TRAFFIC COMPLAINT	Zone	
Priority	3-MED		
How Rcvd	PHONE		
Sent to Dispatch	09/02/2026 09:31:43		

Call To Location
HWY 90/WACO

Locations

Address	Location Type
HWY 90/WACO	CALL LOCATION

Notes

Entered By	Date/Time	Note
KINARD, KELLY	09/02/2026 09:31:54	CALLING UP
KINARD, KELLY	09/02/2026 09:31:51	TRAIN BLOCKING TRACKS

Radio Messages

Date	Time	Entered By	Officer	Description
09/02/2026	09:34:57	KINARD, KELLY	KINARD, KELLY	CALL CANCELED

EXHIBIT C

Call Sheet Report
DAYTON POLICE DEPARTMENT

Call #	C2609438	Dispatcher	FISHER, MELINDA
Date/Time	9/3/2026 10:36:15	Disposition	ASSIGNMENT COMPLETE
Type	DISTURBANCE - FAMILY VIOLENCE	Fire Zone	DAYTON FD
Priority	2-HIGH		
How Rcvd	911		
Sent to Dispatch	09/03/2026 10:36:45		

Call To Location
SANDS MOTEL
406 US 90 ROOM 139 DAYTON TX 77535

Locations

Address	Location Type
406 US 90 ROOM 139 DAYTON TX 77535	CALL LOCATION

Notes

Entered By	Date/Time	Note
FISHER, MELINDA	09/03/2026 11:26:18	ASSIGNMENT COMPLETE
FISHER, MELINDA	09/03/2026 11:26:11	625 CLEAR THE JAIL ENRT TO THE CITY
FISHER, MELINDA	09/03/2026 11:08:12	625 BACK IN ROUTE
FISHER, MELINDA	09/03/2026 11:04:57	625 DELAYED BY A TRAIN
HEAD, TYLER	09/03/2026 11:03:46	Per Unit 604 ASSIGNMENT COMPLETE
HEAD, TYLER	09/03/2026 11:03:32	I GAVE 625 A COPY OF A WARRANT
FISHER, MELINDA	09/03/2026 10:59:02	Per Unit 607 ASSIGNMENT COMPLETE
FISHER, MELINDA	09/03/2026 10:58:30	625 ENRT TO LIBERTY CO JAIL BM 48158
FISHER, MELINDA	09/03/2026 10:56:37	607 subject in custody
FISHER, MELINDA	09/03/2026 10:47:16	CALLER CREATED NAME:ALYSSA MOORE ADDRESS: PHONE: CONTACT:N
KINARD, KELLY	09/03/2026 10:41:23	SUBJECT CREATED NAME:ZACHARY CLAY KENNEDY ADDRESS:1330 W US 90 TRAILER 34 PHONE: DOB:02/03/2000 DL:41588115
KINARD, KELLY	09/03/2026 10:40:28	SUBJECT CREATED NAME:ALYSSA MEGAN MOORE ADDRESS:308 SEACAMP PHONE: DOB:02/13/2000 DL:Y3837783
FISHER, MELINDA	09/03/2026 10:38:47	Email sent to DAYTON PD for Active 911
KINARD, KELLY	09/03/2026 10:38:05	HE THREW A LIGHTER AT HER BROKEN ANKLE
FISHER, MELINDA	09/03/2026 10:38:00	Email sent to DAYTON PD for Active 911
KINARD, KELLY	09/03/2026 10:37:45	ZACKARY KENNEDY-ACTOR
KINARD, KELLY	09/03/2026 10:36:45	138

Officers

Officer NAMOR SMITH Agency DAYTON PD Primary Officer Y for Unit 607

Assigned 10:37:50 Enroute 10:38:22 Arrived 10:42:30 De-assigned Cleared 10:59:02 Total Time 00:16:32

To Station At Station Disposition ASSIGNMENT COMPLETE

Case Numbers

Call Sheet Report
DAYTON POLICE DEPARTMENT

Officer JOSEPH MYERS Agency DAYTON PD Primary Officer Y for Unit 625

Assigned 10:38:37 Enroute 10:38:38 Arrived 10:40:40 De-assigned Cleared 11:26:18 Total Time 00:45:38

To Station At Station Disposition ASSIGNMENT COMPLETE

Case Numbers

Transports:

Type/ Description	Start	Mileage	End	Mileage	Destination
TRANSPORT IN CUSTODY WARRANT	10:58:54	48,158.0	11:10:20	48,164.0	LIBERTY CO JAIL

Officer TYLER HEAD Agency DAYTON PD Primary Officer Y for Unit 604

Assigned 10:48:13 Enroute 10:48:50 Arrived 10:55:14 De-assigned Cleared 11:03:46 Total Time 00:08:32

To Station At Station Disposition ASSIGNMENT COMPLETE

Case Numbers

Radio Messages

Date	Time	Entered By	Officer	Description
09/03/2026	10:37:50	FISHER, MELINDA	SMITH, NAMOR	UNIT ASSIGN
09/03/2026	10:38:22	FISHER, MELINDA	SMITH, NAMOR	UNIT ENROUTE
09/03/2026	10:38:37	FISHER, MELINDA	MYERS, JOSEPH	UNIT ASSIGN
09/03/2026	10:38:38	FISHER, MELINDA	MYERS, JOSEPH	UNIT ENROUTE
09/03/2026	10:40:40	FISHER, MELINDA	MYERS, JOSEPH	UNIT ARRIVE
09/03/2026	10:42:30	KINARD, KELLY	SMITH, NAMOR	UNIT ARRIVE
09/03/2026	10:45:51	FISHER, MELINDA	MYERS, JOSEPH	UNIT WELFARE CHECK Previous check time: 10:40:40 Current check time: 10:45:51 Welfare limit time: 00:05
09/03/2026	10:47:37	FISHER, MELINDA	SMITH, NAMOR	UNIT WELFARE CHECK Previous check time: 10:42:30 Current check time: 10:47:37 Welfare limit time: 00:05
09/03/2026	10:48:50	HEAD, TYLER	HEAD, TYLER	UNIT ENROUTE
09/03/2026	10:51:02	FISHER, MELINDA	MYERS, JOSEPH	UNIT WELFARE CHECK Previous check time: 10:45:51 Current check time: 10:51:02 Welfare limit time: 00:05
09/03/2026	10:52:48	FISHER, MELINDA	SMITH, NAMOR	UNIT WELFARE CHECK Previous check time: 10:47:37 Current check time: 10:52:48 Welfare limit time: 00:05
09/03/2026	10:55:14	HEAD, TYLER	HEAD, TYLER	UNIT ARRIVE
09/03/2026	10:55:14	HEAD, TYLER	HEAD, TYLER	UNIT WELFARE CHECK Previous check time: 10:48:13 Current check time: 10:55:14 Welfare limit time: 00:05
09/03/2026	10:56:09	FISHER, MELINDA	MYERS, JOSEPH	UNIT WELFARE CHECK Previous check time: 10:51:02 Current check time: 10:56:09 Welfare limit time: 00:05
09/03/2026	10:58:54	FISHER, MELINDA	MYERS, JOSEPH	OFFICER TRANSPORT START 10:58:54
09/03/2026	10:58:54	FISHER, MELINDA	MYERS, JOSEPH	UNIT TRANSPORT START
09/03/2026	10:58:54	FISHER, MELINDA	MYERS, JOSEPH	UNIT CHANGE LOCATION LIBERTY CO JAIL
09/03/2026	10:58:58	FISHER, MELINDA	SMITH, NAMOR	UNIT WELFARE CHECK Previous check time: 10:52:48 Current check time: 10:58:58 Welfare limit time: 00:05
09/03/2026	10:59:02	FISHER, MELINDA	SMITH, NAMOR	UNIT CLEARED
09/03/2026	11:00:28	FISHER, MELINDA	HEAD, TYLER	UNIT WELFARE CHECK Previous check time: 10:55:14 Current check time: 11:00:28 Welfare limit time: 00:05
09/03/2026	11:01:20	FISHER, MELINDA	MYERS, JOSEPH	UNIT WELFARE CHECK Previous check time: 10:56:09 Current check time: 11:01:20 Welfare limit time: 00:05
09/03/2026	11:03:46	HEAD, TYLER	HEAD, TYLER	UNIT CLEARED
09/03/2026	11:06:28	FISHER, MELINDA	MYERS, JOSEPH	UNIT WELFARE CHECK Previous check time: 11:01:20 Current check time: 11:06:28 Welfare limit time: 00:05
09/03/2026	11:10:20	FISHER, MELINDA	MYERS, JOSEPH	OFFICER TRANSPORT END 11:10:20
09/03/2026	11:10:20	FISHER, MELINDA	MYERS, JOSEPH	UNIT TRANSPORT END
09/03/2026	11:10:20	FISHER, MELINDA	MYERS, JOSEPH	UNIT CHANGE LOCATION
09/03/2026	11:11:37	FISHER, MELINDA	MYERS, JOSEPH	UNIT WELFARE CHECK Previous check time: 11:06:28 Current

Call Sheet Report
DAYTON POLICE DEPARTMENT

				check time: 11:11:37 Welfare limit time: 00:05
09/03/2026	11:16:47	FISHER, MELINDA	MYERS, JOSEPH	UNIT WELFARE CHECK Previous check time: 11:11:37 Current check time: 11:16:47 Welfare limit time: 00:05
09/03/2026	11:22:06	FISHER, MELINDA	MYERS, JOSEPH	UNIT WELFARE CHECK Previous check time: 11:16:47 Current check time: 11:22:06 Welfare limit time: 00:05
09/03/2026	11:26:18	FISHER, MELINDA	MYERS, JOSEPH	UNIT CLEARED
09/03/2026	11:26:18	FISHER, MELINDA	FISHER, MELINDA	CALL CLEARED

Caller Information

Name	Phone	Call From Address	Contact?	Employer / Work Phone
ALYSSA MOORE			N	

Subjects

Name	Address	Subject Type	Phone
ALYSSA MEGAN MOORE	308 SEACAMP DAYTON, TX 77535		936-303-2070
ZACHARY CLAY KENNEDY	1330 W US 90 TRAILER 34 DAYTON, TX 77535		936-391-6175

EXHIBIT C

Call Sheet Report
DAYTON POLICE DEPARTMENT

Call #	C2609490	Dispatcher	HEAD, HARLIE
Date/Time	9/4/2026 12:29:04	Disposition	ASSIGNMENT COMPLETE
Type	TRAFFIC COMPLAINT	Zone	
Priority	3-MED		
How Rcvd	PHONE		
Sent to Dispatch	09/04/2026 12:29:27		

Call To Location
WINFREE/MAIN ST

Locations

Address	Location Type
WINFREE/MAIN ST	CALL LOCATION

Notes

Entered By	Date/Time	Note
HEAD, HARLIE	09/04/2026 12:45:23	TRAIN SHOULD BE MOVING NOW
HEAD, HARLIE	09/04/2026 12:42:32	CALLER CREATED NAME:BURLEIGH ADDRESS: PHONE:9366410099 CONTACT:N
HEAD, HARLIE	09/04/2026 12:34:07	TRAIN BLOCKING WINFREE MAIN ST.

Radio Messages

Date	Time	Entered By	Officer	Description
09/04/2026	13:41:20	HEAD, HARLIE	HEAD, HARLIE	CALL CANCELED

Caller Information

Name	Phone	Call From Address	Contact?	Employer / Work Phone
BURLEIGH	9366410099		N	

EXHIBIT C

Call Sheet Report
DAYTON POLICE DEPARTMENT

Call #	C2609501	Dispatcher	HEAD, HARLIE
Date/Time	9/4/2026 15:47:13	Disposition	ASSIGNMENT COMPLETE
Type	TRAFFIC COMPLAINT	Zone	
Priority	3-MED		
How Rcvd	PHONE		
Sent to Dispatch	09/04/2026 15:47:46		

Call To Location
US 90/WACO

Locations

Address	Location Type
US 90/WACO	CALL LOCATION

Notes

Entered By	Date/Time	Note
HEAD, HARLIE	09/04/2026 16:22:53	POSSIBLE 1.5 HOUR DELAY
HEAD, HARLIE	09/04/2026 15:51:57	BNSF TRAIN CAR DERAILED.
HEAD, HARLIE	09/04/2026 15:48:01	TRAIN HAS BEEN STOPPED FOR 56 MINUTES
HEAD, HARLIE	09/04/2026 15:47:46	CALLER CREATED NAME:<Caller 1> ADDRESS: PHONE:8322127591 CONTACT:N

Radio Messages

Date	Time	Entered By	Officer	Description
09/04/2026	17:08:23	HEAD, HARLIE	HEAD, HARLIE	CALL CANCELED

Caller Information

Name	Phone	Call From Address	Contact?	Employer / Work Phone
<Caller 1>	8322127591		N	

EXHIBIT C

Call Sheet Report
DAYTON POLICE DEPARTMENT

Call #	C2609504	Dispatcher	PISERELLE, CRYSTAL
Date/Time	9/4/2026 17:52:24	Disposition	ASSIGNMENT COMPLETE
Type	SUSPICIOUS VEHICLE	Zone	
Priority	3-MED		
How Rcvd	PHONE		
Sent to Dispatch	09/04/2026 17:54:40		

Call To Location
US 90 EB/ BEST WESTERN

Locations

Address	Location Type
US 90 EB/ BEST WESTERN	CALL LOCATION

Notes

Entered By	Date/Time	Note
PISERELLE, CRYSTAL	09/04/2026 18:10:16	8608 ENRT TO STATION
PISERELLE, CRYSTAL	09/04/2026 18:09:34	ASSIGNMENT COMPLETE
PISERELLE, CRYSTAL	09/04/2026 18:09:26	UTL
PISERELLE, CRYSTAL	09/04/2026 17:56:25	Email sent to DAYTON PD for Active 911
PISERELLE, CRYSTAL	09/04/2026 17:55:07	COMP IN BLK 3/4 TON GMC
PISERELLE, CRYSTAL	09/04/2026 17:54:47	TRAIN JUST MOVED
PISERELLE, CRYSTAL	09/04/2026 17:54:40	CALLER CREATED NAME:JONATHAN THOMPSON ADDRESS: PHONE:8324012594 CONTACT:N
PISERELLE, CRYSTAL	09/04/2026 17:54:40	GRY JEEP CHEROKEE LP VRC9910 MALE DRIVER FM PASSENGER IS SMOKING MARIJUANA IN THE CAR WITH A CHILD

Officers

Officer MICHAEL GANGLOFF Agency DAYTON PD Primary Officer Y for Unit 606

Assigned 17:56:15 Enroute 18:09:20 Arrived 18:09:22 De-assigned Cleared 18:09:33 Total Time 00:00:11
To Station At Station Disposition ASSIGNMENT COMPLETE
Case Numbers

Officer DELAYNIE BURNS Agency DAYTON PD Primary Officer Y for Unit 622

Assigned 18:00:08 Enroute 18:00:13 Arrived 18:04:54 De-assigned Cleared 18:09:33 Total Time 00:04:39
To Station At Station Disposition ASSIGNMENT COMPLETE
Case Numbers

Officer KARLA UMANA Agency DAYTON PD Primary Officer Y for Unit 627

Assigned 18:00:38 Enroute 18:03:49 Arrived 18:09:22 De-assigned Cleared 18:09:33 Total Time 00:00:11
To Station At Station Disposition ASSIGNMENT COMPLETE
Case Numbers

Radio Messages

Date	Time	Entered By	Officer	Description
09/04/2026	17:56:15	PISERELLE, CRYSTAL	GANGLOFF, MICHAEL	UNIT ASSIGN
09/04/2026	18:00:13	BURNS, DELAYNIE	BURNS, DELAYNIE	UNIT ENROUTE
09/04/2026	18:03:49	UMANA, KARLA	UMANA, KARLA	UNIT ENROUTE

Call Sheet Report
DAYTON POLICE DEPARTMENT

09/04/2026	18:04:54	BURNS, DELAYNIE	BURNS, DELAYNIE	UNIT ARRIVE
09/04/2026	18:09:20	HEAD, HARLIE	GANGLOFF, MICHAEL	UNIT ENROUTE
09/04/2026	18:09:22	HEAD, HARLIE	UMANA, KARLA	UNIT ARRIVE
09/04/2026	18:09:22	HEAD, HARLIE	GANGLOFF, MICHAEL	UNIT ARRIVE
09/04/2026	18:09:33	PISERELLE, CRYSTAL	GANGLOFF, MICHAEL	UNIT CLEARED
09/04/2026	18:09:33	PISERELLE, CRYSTAL	BURNS, DELAYNIE	UNIT CLEARED
09/04/2026	18:09:33	PISERELLE, CRYSTAL	UMANA, KARLA	UNIT CLEARED
09/04/2026	18:09:33	PISERELLE, CRYSTAL	PISERELLE, CRYSTAL	CALL CLEARED

Caller Information

Name	Phone	Call From Address	Contact?	Employer / Work Phone
JONATHAN THOMPSON	8324012594		N	

EXHIBIT C

Call Sheet Report
DAYTON POLICE DEPARTMENT

Call #	C2609584	Dispatcher	HEAD, HARLIE
Date/Time	9/6/2026 9:59:48	Disposition	ASSIGNMENT COMPLETE
Type	TRAFFIC COMPLAINT	Zone	
Priority	3-MED		
How Rcvd	PHONE		
Sent to Dispatch	09/06/2026 10:00:34		

Call To Location
US 90

Locations

Address	Location Type
US 90	CALL LOCATION

Notes

Entered By	Date/Time	Note
HEAD, HARLIE	09/06/2026 10:00:34	CALLER CREATED NAME:RICO SALINAS ADDRESS: PHONE:9567920197 CONTACT:N
HEAD, HARLIE	09/06/2026 10:00:34	ABOUT 30 MINUTES

Radio Messages

Date	Time	Entered By	Officer	Description
09/06/2026	11:52:00	HEAD, HARLIE	HEAD, HARLIE	CALL CANCELED

Caller Information

Name	Phone	Call From Address	Contact?	Employer / Work Phone
RICO SALINAS	9567920197		N	

EXHIBIT C

Call Sheet Report
DAYTON POLICE DEPARTMENT

Call #	C2609767	Dispatcher	KINARD, KELLY
Date/Time	9/11/2026 8:32:55	Disposition	ASSIGNMENT COMPLETE
Type	TRAFFIC HAZARD	Zone	
Priority	3-MED		
How Rcvd	PHONE		
Sent to Dispatch	09/11/2026 08:33:27		

Call To Location
CR 602

Locations

Address	Location Type
CR 602	CALL LOCATION

Notes

Entered By	Date/Time	Note
KINARD, KELLY	09/11/2026 08:37:54	UP NOTIFIED
KINARD, KELLY	09/11/2026 08:34:15	CALLER CREATED NAME:JOHN ADDRESS: PHONE:9363916368 CONTACT:N
KINARD, KELLY	09/11/2026 08:33:43	HAS BEEN BLOCKING FOR HOURS
KINARD, KELLY	09/11/2026 08:33:26	TRAIN BLOCKING CR 601, CR 602, CR 604. THEY ARE PARK

Radio Messages

Date	Time	Entered By	Officer	Description
09/11/2026	08:41:44	KINARD, KELLY	KINARD, KELLY	CALL CANCELED

Caller Information

Name	Phone	Call From Address	Contact?	Employer / Work Phone
JOHN	9363916368		N	

EXHIBIT C

Call Sheet Report
DAYTON POLICE DEPARTMENT

Call #	C2609820	Dispatcher	KINARD, KELLY
Date/Time	9/12/2026 14:48:06	Disposition	ASSIGNMENT COMPLETE
Type	LOUD MUSIC / NOISE	Fire Zone	DAYTON FD
Priority	4-LOW		
How Rcvd	PHONE		
Sent to Dispatch	09/12/2026 14:49:10		

Call To Location
340 TRAM ROAD DAYTON TX 77535

Locations

Address	Location Type
340 TRAM ROAD DAYTON TX 77535	CALL LOCATION

Notes

Entered By	Date/Time	Note
KINARD, KELLY	09/12/2026 14:54:33	Per Unit 623 ASSIGNMENT COMPLETE
KINARD, KELLY	09/12/2026 14:53:51	Email sent to DAYTON PD for Active 911
KINARD, KELLY	09/12/2026 14:52:30	RP ADVISED SHE CAN HEAR LOUD MUSIC FROM HER HOME ON MCBRIDE. THEY HAVE DJ
KINARD, KELLY	09/12/2026 14:49:10	CALLER CREATED NAME:CASEY ADDRESS: PHONE:4093507156 CONTACT:N

Officers

Officer SHELLY EDWARDS Agency DAYTON PD Primary Officer Y for Unit 623

Assigned 14:53:40 Enroute 14:53:46 Arrived 14:53:47 De-assigned Cleared 14:54:32 Total Time 00:00:45

To Station At Station Disposition ASSIGNMENT COMPLETE

Case Numbers

Radio Messages

Date	Time	Entered By	Officer	Description
09/12/2026	14:53:41	KINARD, KELLY	EDWARDS, SHELLY	UNIT ASSIGN
09/12/2026	14:53:46	KINARD, KELLY	EDWARDS, SHELLY	UNIT ENROUTE
09/12/2026	14:53:47	KINARD, KELLY	EDWARDS, SHELLY	UNIT ARRIVE
09/12/2026	14:54:32	KINARD, KELLY	EDWARDS, SHELLY	CALL CLEARED
09/12/2026	14:54:32	KINARD, KELLY	EDWARDS, SHELLY	UNIT CLEARED

Caller Information

Name	Phone	Call From Address	Contact?	Employer / Work Phone
CASEY	4093507156		N	

EXHIBIT C

Call Sheet Report
DAYTON POLICE DEPARTMENT

Call #	C2609837	Dispatcher	FISHER, MELINDA
Date/Time	9/12/2026 19:18:42	Disposition	INFORMATION ONLY
Type	TRAFFIC COMPLAINT	Zone	
Priority	3-MED		
How Rcvd	PHONE		
Sent to Dispatch	09/12/2026 19:19:53		

Call To Location
US 90 / RRX, DAYTON TX 77535

Locations

Address	Location Type
US 90 / RRX DAYTON TX 77535	CALL LOCATION

Notes

Entered By	Date/Time	Note
FISHER, MELINDA	09/12/2026 19:22:25	CALLED UP THEY ARE GOING TO HAVE SOMEONE CHECK IT OUT
FISHER, MELINDA	09/12/2026 19:19:53	CALL UP THE ARMS ARE DOWN AND NO TRAIN
FISHER, MELINDA	09/12/2026 19:19:52	CALLER CREATED NAME:603 ADDRESS: PHONE: CONTACT:N

Radio Messages

Date	Time	Entered By	Officer	Description
09/12/2026	19:31:11	FISHER, MELINDA	FISHER, MELINDA	CALL CANCELED

Caller Information

Name	Phone	Call From Address	Contact?	Employer / Work Phone
603			N	

EXHIBIT C

Call Sheet Report
DAYTON POLICE DEPARTMENT

Call #	C2609850	Dispatcher	FISHER, MELINDA
Date/Time	9/13/2026 11:52:41	Disposition	ASSIGNMENT COMPLETE
Type	TRAFFIC COMPLAINT	Zone	
Priority	3-MED		
How Rcvd	PHONE		
Sent to Dispatch	09/13/2026 11:54:24		

Call To Location
US 90 / WACO RR TRACKS

Locations

Address	Location Type
US 90 / WACO RR TRACKS	CALL LOCATION

Notes

Entered By	Date/Time	Note
FISHER, MELINDA	09/13/2026 12:05:19	CALLED UP SPOKE WITH BILL HE ADV THEY HAVE GUYS WORKING ON IT
FISHER, MELINDA	09/13/2026 11:55:16	CALLER ADV THE TRAIN PAST 20 MINUTES AGO
FISHER, MELINDA	09/13/2026 11:54:24	CALLER CREATED NAME:TYGER HILL ADDRESS: PHONE:4092393292 CONTACT:N
FISHER, MELINDA	09/13/2026 11:54:22	TRAIN IS GONE BUT THE ARMS ARE NOT GOING UP

Radio Messages

Date	Time	Entered By	Officer	Description
09/13/2026	12:05:29	FISHER, MELINDA	FISHER, MELINDA	CALL CANCELED

Caller Information

Name	Phone	Call From Address	Contact?	Employer / Work Phone
TYGER HILL	4092393292		N	

EXHIBIT C

Call Sheet Report
DAYTON POLICE DEPARTMENT

Call #	C2609871	Dispatcher	FREGIA, MACKENZIE
Date/Time	9/14/2026 6:09:21	Disposition	ASSIGNMENT COMPLETE
Type	TRAFFIC COMPLAINT	Zone	
Priority	3-MED		
How Rcvd	PHONE		
Sent to Dispatch	09/14/2026 06:09:46		

Call To Location
US 90 / RRX, DAYTON TX 77535

Locations

Address	Location Type
US 90 / RRX DAYTON TX 77535	CALL LOCATION

Notes

Entered By	Date/Time	Note
FREGIA, MACKENZIE	09/14/2026 06:12:04	CALLER UPDATED NAME:KEITH ADDRESS: PHONE:9363912950 CONTACT:N
FREGIA, MACKENZIE	09/14/2026 06:11:06	UP CONT
FREGIA, MACKENZIE	09/14/2026 06:10:30	TRAIN OVER TRACKS FOR 30 MINUTES
FREGIA, MACKENZIE	09/14/2026 06:09:45	CALLER CREATED NAME:KEITH ADDRESS: PHONE: CONTACT:N

Radio Messages

Date	Time	Entered By	Officer	Description
09/14/2026	06:10:21	FREGIA, MACKENZIE	FREGIA, MACKENZIE	CALL CANCELED

Caller Information

Name	Phone	Call From Address	Contact?	Employer / Work Phone
KEITH	9363912950		N	

EXHIBIT C

Call Sheet Report
DAYTON POLICE DEPARTMENT

Call #	C2610007	Dispatcher	KINARD, KELLY
Date/Time	9/17/2026 6:02:13	Disposition	ASSIGNMENT COMPLETE
Type	AMBULANCE	Zone	
Priority	1-EMERGENCY		
How Rcvd	911		
Sent to Dispatch	09/17/2026 06:04:38		

Call To Location
1330 US 90 C5 DAYTON TX 77535

Locations

Address	Location Type
1330 US 90 C5 DAYTON TX 77535	CALL LOCATION

Notes

Entered By	Date/Time	Note
KINARD, KELLY	09/17/2026 08:54:08	Per Unit M151 ASSIGNMENT COMPLETE
FREGIA, MACKENZIE	09/17/2026 06:20:32	DELAYED BY TRAIN
FREGIA, MACKENZIE	09/17/2026 06:06:00	TONED
FREGIA, MACKENZIE	09/17/2026 06:04:38	CALLER CREATED NAME:JULIE WATSON ADDRESS: PHONE:9368663004 CONTACT:N
FREGIA, MACKENZIE	09/17/2026 06:04:21	37 YF
FREGIA, MACKENZIE	09/17/2026 06:04:00	IN HER BACK, HIP AND LEG
FREGIA, MACKENZIE	09/17/2026 06:03:26	BEEN GOING SINCE YESTERDAY
FREGIA, MACKENZIE	09/17/2026 06:03:05	CYATIC NERVE CAUSING HER PAIN
FREGIA, MACKENZIE	09/17/2026 06:02:37	ALL THE WAY IN THE BACK

Officers

Officer MED Agency DAYTON EMS Primary Officer Y for Unit M151

Assigned 06:05:31 Enroute 06:07:01 Arrived 06:37:26 De-assigned Cleared 08:54:08 Total Time 02:16:42

To Station At Station Disposition ASSIGNMENT COMPLETE

Case Numbers

Transports:

Type/ Description	Start	Mileage	End	Mileage	Destination
PATIENT TRANSPORT	06:51:00	0.0	07:27:44	0.0	HMB
NON					

Radio Messages

Date	Time	Entered By	Officer	Description
09/17/2026	06:05:31	FREGIA, MACKENZIE	MED,	UNIT ASSIGN
09/17/2026	06:07:01	FREGIA, MACKENZIE	MED,	UNIT ENROUTE
09/17/2026	06:37:27	FREGIA, MACKENZIE	MED,	UNIT ARRIVE
09/17/2026	06:51:00	KINARD, KELLY	MED,	OFFICER TRANSPORT START 06:51:00
09/17/2026	06:51:00	KINARD, KELLY	MED,	UNIT TRANSPORT START
09/17/2026	06:51:00	KINARD, KELLY	MED,	UNIT CHANGE LOCATION HMB
09/17/2026	07:27:44	KINARD, KELLY	MED,	OFFICER TRANSPORT END 07:27:44
09/17/2026	07:27:45	KINARD, KELLY	MED,	UNIT TRANSPORT END
09/17/2026	07:27:45	KINARD, KELLY	MED,	UNIT CHANGE LOCATION

Call Sheet Report
DAYTON POLICE DEPARTMENT

09/17/2026	08:54:08	KINARD, KELLY	MED,	CALL CLEARED
09/17/2026	08:54:08	KINARD, KELLY	MED,	UNIT CLEARED

Caller Information

Name	Phone	Call From Address	Contact?	Employer / Work Phone
JULIE WATSON	9368663004		N	

EXHIBIT C

Call Sheet Report
DAYTON POLICE DEPARTMENT

Call #	C2610017	Dispatcher	FISHER, MELINDA
Date/Time	9/17/2026 9:41:53	Disposition	ASSIGNMENT COMPLETE
Type	AMBULANCE	Zone	
Priority	1-EMERGENCY		
How Rcvd	PHONE		
Sent to Dispatch	09/17/2026 09:43:18		

Call To Location
1907 N WINFREE STREET APT 65

Locations

Address	Location Type
1907 N WINFREE STREET APT 65	CALL LOCATION

Notes

Entered By	Date/Time	Note
FISHER, MELINDA	09/17/2026 10:55:47	ASSIGNMENT COMPLETE
FISHER, MELINDA	09/17/2026 10:09:47	LCSO CALLED MED 4485 IS STUCK AT A TRAIN BUT THEY ARE STILL ENRT
FISHER, MELINDA	09/17/2026 09:45:53	4485 ENRT 12 MINUTES OUT
FISHER, MELINDA	09/17/2026 09:45:32	ACADIAN IS SENIND AN AMBULANCE
FISHER, MELINDA	09/17/2026 09:44:51	CALLED ACADIAN FOR MUTUAL AID
FISHER, MELINDA	09/17/2026 09:43:18	CALLER CREATED NAME:ALEX ADDRESS: PHONE:9363677349 CONTACT:N
FISHER, MELINDA	09/17/2026 09:43:16	BLODD CLOTS IN THEIR LEGS AND THEIR LEGS ARE HURTING 40 MALE

Officers

Officer LIBERTY COUNTY EMS Agency OTHER EMS Primary Officer Y for Unit LCEMS

Assigned 09:45:14 Enroute 09:45:38 Arrived 09:54:23 De-assigned Cleared 10:55:46 Total Time 01:01:23

To Station At Station Disposition ASSIGNMENT COMPLETE

Case Numbers

Radio Messages

Date	Time	Entered By	Officer	Description
09/17/2026	09:45:14	FISHER, MELINDA	LIBERTY COUNTY EMS,	UNIT ASSIGN
09/17/2026	09:45:38	FISHER, MELINDA	LIBERTY COUNTY EMS,	UNIT ENROUTE
09/17/2026	09:54:23	FISHER, MELINDA	LIBERTY COUNTY EMS,	UNIT ARRIVE
09/17/2026	10:55:46	FISHER, MELINDA	LIBERTY COUNTY EMS,	UNIT CLEARED
09/17/2026	10:55:46	FISHER, MELINDA	FISHER, MELINDA	CALL CLEARED

Caller Information

Name	Phone	Call From Address	Contact?	Employer / Work Phone
ALEX	9363677349		N	

EXHIBIT C

Call Sheet Report
DAYTON POLICE DEPARTMENT

Call #	C2610034	Dispatcher	ENNOR, JACKIE
Date/Time	9/17/2026 16:18:59	Disposition	UNABLE TO LOCATE
Type	ATTEMPT TO LOCATE	Zone	
Priority	4-LOW		
How Rcvd	PHONE		
Sent to Dispatch	09/17/2026 16:20:14		

Call To Location
US 90 WB

Locations

Address	Location Type
US 90 WB	CALL LOCATION

Notes

Entered By	Date/Time	Note
ENNOR, JACKIE	09/17/2026 16:36:25	Per Unit 630 UNABLE TO LOCATE
ENNOR, JACKIE	09/17/2026 16:36:18	UTL
FISHER, MELINDA	09/17/2026 16:24:54	630 ADV GOING AROUND DUE TO A TRAIN
FISHER, MELINDA	09/17/2026 16:24:49	Email sent to DAYTON PD for Active 911
ENNOR, JACKIE	09/17/2026 16:23:16	EXP REG // UNK INS RETURN
FISHER, MELINDA	09/17/2026 16:22:51	Email sent to DAYTON PD for Active 911
ENNOR, JACKIE	09/17/2026 16:22:33	VEH IS CLEAR
ENNOR, JACKIE	09/17/2026 16:22:25	VEHICLE CREATED VIN:1FADP3F28EL266644 PLATE:RST8950 STATE:TX MAKE:FORD MODEL:FOCUS STYLE:4D - 4 DOOR SEDAN COLOR:SILVER
FISHER, MELINDA	09/17/2026 16:21:30	THEY ARE 2 CARS BEHIND AN 18 WHEELER
FISHER, MELINDA	09/17/2026 16:21:12	CLSE TO FM 1409
FISHER, MELINDA	09/17/2026 16:20:53	SILVER FORD FOCUS WITH A STICKER ON THE BACK OF IT
FISHER, MELINDA	09/17/2026 16:20:37	THE LEFT BRAKE LIGHT IS OUT
FISHER, MELINDA	09/17/2026 16:20:25	HE HAS HIT ALMOST 3 OTHER VEHICLES
FISHER, MELINDA	09/17/2026 16:20:14	CALLER CREATED NAME:EDGAR HERNANDEZ ADDRESS: PHONE:9363333480 CONTACT:N
FISHER, MELINDA	09/17/2026 16:20:13	FORD SILVER OR GRAY IN COLR LP RST8950 SWERVING ALL OVER THE ROADWAY

Officers

Officer SHELLY EDWARDS Agency DAYTON PD Primary Officer Y for Unit 623

Assigned	Enroute	Arrived	De-assigned	Cleared	Total Time
16:22:40	16:22:52		16:24:28	16:24:28	

To Station At Station Disposition

Case Numbers

EXHIBIT C

Call Sheet Report
DAYTON POLICE DEPARTMENT

Officer EMMA CLARY Agency DAYTON PD Primary Officer Y for Unit 630

Assigned 16:24:38 Enroute 16:24:40 Arrived 16:33:09 De-assigned Cleared 16:36:24 Total Time 00:03:15

To Station At Station Disposition UNABLE TO LOCATE

Case Numbers

Radio Messages

Date	Time	Entered By	Officer	Description
09/17/2026	16:22:40	FISHER, MELINDA	EDWARDS, SHELLY	UNIT ASSIGN
09/17/2026	16:22:52	FISHER, MELINDA	EDWARDS, SHELLY	UNIT ENROUTE
09/17/2026	16:24:28	FISHER, MELINDA	EDWARDS, SHELLY	UNIT DEASSIGN
09/17/2026	16:24:28	FISHER, MELINDA	EDWARDS, SHELLY	UNIT RE-ASSIGNED TO NEW CALL Call# C2610029
09/17/2026	16:24:38	FISHER, MELINDA	CLARY, EMMA	UNIT ASSIGN
09/17/2026	16:24:40	FISHER, MELINDA	CLARY, EMMA	UNIT ENROUTE
09/17/2026	16:33:10	FISHER, MELINDA	CLARY, EMMA	UNIT ARRIVE
09/17/2026	16:36:24	ENNOR, JACKIE	CLARY, EMMA	CALL CLEARED
09/17/2026	16:36:24	ENNOR, JACKIE	CLARY, EMMA	UNIT CLEARED

Caller Information

Name	Phone	Call From Address	Contact?	Employer / Work Phone
EDGAR HERNANDEZ	9363333480		N	

Vehicles

Plate	Make	Model	Year	VIN	Wrecker	Phone	Req
TX RST8950 0	FORD	FOCUS	2014	1FADP3F28EL266644			

EXHIBIT C

Call Sheet Report
DAYTON POLICE DEPARTMENT

Call #	C2610046	Dispatcher	FREGIA, MACKENZIE
Date/Time	9/18/2026 4:02:37	Disposition	ASSIGNMENT COMPLETE
Type	911 FOLLOW UP	Fire Zone	DAYTON FD
Priority	3-MED		
How Rcvd	911		
Sent to Dispatch	09/18/2026 04:03:05		

Call To Location
CHERRY CREEK COMPLEX
2502 N WINFREE STREET APARTMENT 18 DAYTON TX 77535

Locations

Address	Location Type
2502 N WINFREE STREET APARTMENT 18 DAYTON TX 77535	CALL LOCATION

Notes

Entered By	Date/Time	Note
FREGIA, MACKENZIE	09/18/2026 04:27:03	ASSIGNMENT COMPLETE
FREGIA, MACKENZIE	09/18/2026 04:27:01	625- ADV SUBJ HAS LEFT PROPERTY
FREGIA, MACKENZIE	09/18/2026 04:26:50	Email sent to DAYTON PD for Active 911
FREGIA, MACKENZIE	09/18/2026 04:26:43	Email sent to DAYTON PD for Active 911
FREGIA, MACKENZIE	09/18/2026 04:24:01	Email sent to DAYTON PD for Active 911
FREGIA, MACKENZIE	09/18/2026 04:22:59	CALLER DISCONNECTED AGAIN
FREGIA, MACKENZIE	09/18/2026 04:22:33	CALL REOPENED: CALLER CALLED BACK
FREGIA, MACKENZIE	09/18/2026 04:22:28	CALLER UPDATED NAME:RODNEY EVANS ADDRESS: PHONE:8324210904 CONTACT:N
FREGIA, MACKENZIE	09/18/2026 04:22:19	CALLER ADV HIS GIRLFRIEND ISNT ALLOWING HIM TO GET HIS STUFF SO THAT HE CAN LEAVE
FREGIA, MACKENZIE	09/18/2026 04:14:24	UNABLE TO LOCATE
FREGIA, MACKENZIE	09/18/2026 04:09:14	Email sent to DAYTON PD for Active 911
FREGIA, MACKENZIE	09/18/2026 04:09:03	621- BACK ENR
FREGIA, MACKENZIE	09/18/2026 04:07:03	621 DELAYED BY TRAIN
FREGIA, MACKENZIE	09/18/2026 04:05:22	CALLER DISCONNECTED WITHOUT GIVING APT NUMBER OR ANY OTHER INFO
FREGIA, MACKENZIE	09/18/2026 04:04:47	CALLER CREATED NAME:<Caller 1> ADDRESS: PHONE:8324210904 CONTACT:N
FREGIA, MACKENZIE	09/18/2026 04:04:18	Email sent to DAYTON PD for Active 911
FREGIA, MACKENZIE	09/18/2026 04:04:04	CALLER ADV HE WANTED AN OFFICER TO COME AND ESCORT HIM TO HIS CAR BECAUSE HE DID NOT WANT AN ALTERCATION

Officers

Officer AIDEE GARZA Agency DAYTON PD Primary Officer Y for Unit 621

Assigned 04:04:08 Enroute 04:04:09 Arrived 04:10:43 De-assigned Cleared 04:14:23 Total Time 00:03:40

To Station At Station Disposition UNABLE TO LOCATE

Case Numbers

EXHIBIT C

Call Sheet Report
DAYTON POLICE DEPARTMENT

Officer AIDEE GARZA Agency DAYTON PD Primary Officer Y for Unit 621

Assigned 04:23:40 Enroute 04:23:41 Arrived 04:26:34 De-assigned Cleared 04:27:03 Total Time 00:00:29
To Station At Station Disposition ASSIGNMENT COMPLETE
Case Numbers

Officer JOSEPH MYERS Agency DAYTON PD Primary Officer Y for Unit 625

Assigned 04:23:43 Enroute 04:23:44 Arrived 04:25:55 De-assigned Cleared 04:27:03 Total Time 00:01:08
To Station At Station Disposition ASSIGNMENT COMPLETE
Case Numbers

Officer NAMOR SMITH Agency DAYTON PD Primary Officer Y for Unit 607

Assigned 04:26:33 Enroute 04:26:35 Arrived 04:26:35 De-assigned Cleared 04:27:03 Total Time 00:00:28
To Station At Station Disposition ASSIGNMENT COMPLETE
Case Numbers

Radio Messages

Date	Time	Entered By	Officer	Description
09/18/2026	04:04:08	FREGIA, MACKENZIE	GARZA, AIDEE	UNIT ASSIGN
09/18/2026	04:04:09	FREGIA, MACKENZIE	GARZA, AIDEE	UNIT ENROUTE
09/18/2026	04:10:43	FREGIA, MACKENZIE	GARZA, AIDEE	UNIT ARRIVE
09/18/2026	04:14:23	FREGIA, MACKENZIE	GARZA, AIDEE	UNIT CLEARED
09/18/2026	04:14:23	FREGIA, MACKENZIE	FREGIA, MACKENZIE	CALL CLEARED
09/18/2026	04:22:32	FREGIA, MACKENZIE	FREGIA, MACKENZIE	CALL REOPENED Previous Disposition: UNABLE TO LOCATE Previous Clear Time: 04:14:23
09/18/2026	04:23:40	FREGIA, MACKENZIE	GARZA, AIDEE	UNIT ASSIGN
09/18/2026	04:23:41	FREGIA, MACKENZIE	GARZA, AIDEE	UNIT ENROUTE
09/18/2026	04:23:43	FREGIA, MACKENZIE	MYERS, JOSEPH	UNIT ASSIGN
09/18/2026	04:23:44	FREGIA, MACKENZIE	MYERS, JOSEPH	UNIT ENROUTE
09/18/2026	04:25:55	FREGIA, MACKENZIE	MYERS, JOSEPH	UNIT ARRIVE
09/18/2026	04:26:33	FREGIA, MACKENZIE	SMITH, NAMOR	UNIT ASSIGN
09/18/2026	04:26:34	FREGIA, MACKENZIE	GARZA, AIDEE	UNIT ARRIVE
09/18/2026	04:26:35	FREGIA, MACKENZIE	SMITH, NAMOR	UNIT ENROUTE
09/18/2026	04:26:35	FREGIA, MACKENZIE	SMITH, NAMOR	UNIT ARRIVE
09/18/2026	04:27:03	FREGIA, MACKENZIE	SMITH, NAMOR	UNIT CLEARED
09/18/2026	04:27:03	FREGIA, MACKENZIE	GARZA, AIDEE	UNIT CLEARED
09/18/2026	04:27:03	FREGIA, MACKENZIE	MYERS, JOSEPH	UNIT CLEARED
09/18/2026	04:27:03	FREGIA, MACKENZIE	FREGIA, MACKENZIE	CALL CLEARED

Caller Information

Name	Phone	Call From Address	Contact?	Employer / Work Phone
RODNEY EVANS	8324210904		N	

EXHIBIT D

OLSON & OLSON LLP
ATTORNEYS AT LAW

September 21, 2026
VIA ELECTRONIC FILING

Elizabeth Webster
Surface Transportation Board (Docket No. FD 36873)
Office of Environmental Analysis
395 E Street SW
Washington, DC 20423

Re: Docket No. FD 36873, Union Pacific Corporation and Union Pacific Company – Control – Norfolk Southern Corporation and Norfolk Southern Railway Company;
Preliminary Environmental Consultation Comments of the City of Dayton, Texas

Dear Ms. Webster:

On behalf of the City of Dayton, Texas ("City"), this firm submits these preliminary environmental consultation comments in response to the Office of Environmental Analysis's ("OEA") letter dated August 19, 2026, soliciting comments on environmental issues and concerns associated with the above-referenced transaction, Docket No. FD 36873 ("Proposed Transaction"). These comments are timely filed in advance of the September 21, 2026 deadline.

The City of Dayton is a municipality with an estimated current population exceeding 10,000, located in Liberty County, Texas, along the Union Pacific mainline. The City's residents, emergency services, schools, and businesses are profoundly and directly affected by rail operations on this corridor. The City is gravely concerned that the Proposed Transaction will substantially worsen already-severe environmental and public safety impacts that the community endures daily.

I. The Board's Own Data Identifies the Rail Segment Through Dayton as Environmentally Significant

The OEA's own interactive map for this proceeding (*https://www.stb.gov/upns-eis-fd36873/maps/*) identifies the rail segment through Dayton, Texas as:

(a) A **"Segment with Transaction-Related Growth of 1 or more Hazardous Material Carload per Day,"** depicted as a black dashed line on the Board's map; and

(b) A segment on a line that **"Exceeds the Board's Thresholds for Air Quality Analysis,"** depicted as a yellow line on the Board's map, triggering analysis under 49 C.F.R. § 1105.7(e)(5)(i)(A) and (ii)(A).

The Board's own data thus confirms that the Proposed Transaction will result in increased hazardous materials traffic through the heart of Dayton and that the rail segment already

exceeds the Board's regulatory thresholds for air quality impacts. These facts are not in dispute—they are the Board's own findings. The City respectfully submits that the Environmental Impact Statement ("EIS") must rigorously examine the specific, localized impacts of these increases on the City of Dayton and its residents.

II. Existing Conditions: The City's Critical Infrastructure Limitations

To understand the severity of the environmental and safety concerns described herein, the OEA must appreciate the City of Dayton's existing infrastructure constraints, which make the community uniquely vulnerable to the impacts of increased rail traffic:

- **Multiple at-grade crossings in the central part of the city can be—and regularly are—blocked simultaneously** by a single train, effectively bisecting the populated core of the community and isolating neighborhoods from emergency services, schools, and commercial areas.
- **The City has only one underpass** that can serve as an alternative route when crossings are blocked. This single underpass is subject to flooding during heavy rain events, which eliminates even this sole alternative during severe weather—precisely when emergency access is most critical.
- **The City currently has only one dedicated ambulance.** When that ambulance is on one side of a blocked crossing and a medical emergency occurs on the other, the response delay can be measured in tens of minutes—delays that can be fatal in cardiac, stroke, or trauma situations.

These are not hypothetical concerns. They are the daily reality for the residents of Dayton, Texas.

III. Documented Incidents Demonstrating Current Impacts

The following recent incidents, documented by Mayor Andy Conner of the City of Dayton, illustrate the severity and frequency of the disruptions that the City already endures—and that the Proposed Transaction will exacerbate:

Incident 1 — Monday, September 14, 2026 (School Pickup Hours):

At approximately 3:05 p.m., an eastbound train stopped on the tracks and blocked multiple crossings in the central part of Dayton. The train remained stopped, blocking crossings throughout the central part of the city, for over one hour. At 4:05 p.m.—a full sixty minutes later—Mayor Andy Conner, who had picked up his child at Richter Elementary School, reported that the train was still blocking crossings throughout the central part of town. The train did not clear until approximately 4:15 p.m. For over seventy minutes during afternoon school dismissal, the central part of the city was effectively bisected, with emergency vehicles, school buses, and parents unable to cross the tracks through normal routes.

Incident 2 — Friday, September 18, 2026 (School Drop-off Hours):

At approximately 7:40 a.m., a westbound train entered the City of Dayton. By 7:44 a.m., the train stopped on the tracks, blocking crossings in the central part of the city during morning school drop-off. The train did not clear until approximately 8:00 a.m. However, by 8:06 a.m.—just six minutes after the first train cleared—an eastbound train entered the city, causing renewed blockage. By 8:10 a.m., even after the second train passed without stopping, traffic remained backed up throughout the central part of the city, with gridlock conditions arguably worse than during the initial blockage. This cascading sequence of blockages during the peak of morning school transportation demonstrates the compounding nature of these disruptions.

These incidents are not anomalies; they are representative of conditions that the City of Dayton experiences on a regular basis. Both occurred during school transportation hours, placing children and families at heightened risk. The Proposed Transaction, by increasing train volume and frequency on this corridor, will inevitably increase the frequency and duration of such blockages.

IV. Air Quality Impacts

As noted above, the Board's own data identifies this rail segment as one that exceeds the Board's thresholds for air quality analysis under 49 C.F.R. § 1105.7(e)(5). The City requests that the EIS specifically address the following air quality concerns:

- **Locomotive idling emissions.** When trains stop on the tracks within the City for extended periods—as documented in the incidents above—idling diesel locomotives emit nitrogen oxides (NOx), fine particulate matter (PM2.5), and diesel particulate matter in a populated area with residential neighborhoods, schools, and businesses in close proximity to the rail corridor. These are not brief, transient exposures; they are sustained emissions lasting thirty minutes to over one hour at a time, in close proximity to homes, schools, and businesses.
- **Secondary vehicle emissions.** Prolonged crossing blockages cause hundreds of motor vehicles to idle at and near blocked crossings, producing additional tailpipe emissions of carbon monoxide, NOx, volatile organic compounds, and particulate matter. As demonstrated by the September 18 incident, traffic congestion and associated vehicle idling persist well after trains have cleared, compounding the air quality impact.
- **Increased train frequency.** The merger is projected to increase train traffic on this corridor. More trains mean more locomotive exhaust, more crossing blockages, more vehicle idling, and a cumulative increase in criteria pollutant and hazardous air pollutant emissions in the Dayton community. The EIS must model the cumulative and localized air quality impacts of increased train frequency, including the effects of idling during extended blockages.

V. Hazardous Materials Transportation Risks

The Board's data confirms that the Proposed Transaction will result in growth of one or more hazardous material carloads per day through Dayton. This increase in hazardous materials traffic through a small, infrastructure-constrained city raises serious environmental and public safety concerns:

- **Prolonged stationary hazmat exposure.** As the documented incidents demonstrate, trains routinely stop within the City for extended periods. When those trains are carrying hazardous materials, the City's residents are exposed to elevated risks from a stationary hazmat source in a populated area for thirty minutes to over one hour at a time.
- **Impaired emergency response to hazmat incidents.** In the event of a hazardous materials release—whether from a train derailment, valve failure, or other incident—the City's ability to respond is severely compromised by the same infrastructure limitations described above. With only one ambulance, one flood-prone underpass, and all at-grade crossings potentially blocked by the very train involved in the incident, the City would face extraordinary challenges in mounting an effective emergency response or conducting an evacuation.
- **Cumulative risk from increased frequency.** More hazardous material carloads per day means a proportional increase in the probability of an incident and a proportional increase in daily exposure risk for the City's residents. The EIS must quantify this increased risk and evaluate its environmental and public health consequences specific to the Dayton community.

VI. Emergency Response and Public Safety

The environmental dimensions of the City's emergency response concerns cannot be overstated. The City of Dayton's police, fire, and emergency medical services are all affected when rail crossings are blocked:

- **Delayed emergency medical response.** With only one ambulance serving the City, a blocked crossing can mean that the ambulance simply cannot reach a patient on the opposite side of the tracks. During the September 14 incident, this condition persisted for over seventy minutes. In time-sensitive medical emergencies, minutes matter—and delays of this magnitude can have life-or-death consequences. The Proposed Transaction's increase in train frequency will increase the probability and duration of such delays.
- **Impaired fire response.** Fire apparatus face the same crossing blockage obstacles. A structure fire on the opposite side of a blocked crossing could escalate from a containable incident to a total loss—or a fatality—due to response delays caused by rail operations.

- **Severely constrained evacuation routes.** In a hazardous materials incident requiring evacuation, the City's residents on the side of the tracks adjacent to the incident would be forced to evacuate away from the tracks rather than across them, as the at-grade crossings in the central part of town would likely be blocked by the involved train. While evacuation remains possible in the opposite direction, this severely limits evacuation options and may direct residents into less safe areas. If the sole underpass is simultaneously flooded or congested, even this constrained routing is further compromised. The EIS must evaluate evacuation scenarios specific to Dayton's constrained infrastructure.

VII. Additional Environmental Concerns

A. Traffic Congestion and Vehicle Emissions. Prolonged crossing blockages cause citywide traffic gridlock. Hundreds of vehicles idle at blocked crossings and on surrounding streets, producing significant additional emissions. As the September 18 incident demonstrates, traffic congestion and associated emissions persist well after trains have cleared—the backup at 8:10 a.m. was described as "possibly even worse" than during the blockage itself. Increased train frequency under the Proposed Transaction will increase the frequency and severity of these traffic-related environmental impacts.

B. Flooding and Stormwater. The City's sole underpass in the central part of town—the only grade-separated alternative route when at-grade crossings are blocked—is subject to flooding during heavy rain events. Southeast Texas experiences frequent severe weather events, and this underpass regularly becomes impassable during such events. The EIS must evaluate the interaction between rail infrastructure, stormwater management, and the City's limited transportation alternatives. Any increase in rail traffic that exacerbates crossing blockages will compound the City's vulnerability during flood events.

C. Hurricane Evacuation. Highway 321, which passes through the City of Dayton, is designated by the Texas Department of Transportation as a Major Evacuation Route. Highway 321 crosses beneath the Union Pacific rail corridor at the City's sole underpass — the same underpass identified above as being subject to flooding during heavy rain events. During hurricane and tropical storm evacuations — which are a regular occurrence in this region of Southeast Texas — this creates a compounding vulnerability: the at-grade crossings may be blocked by increased rail traffic while the only grade-separated alternative on this state-designated evacuation route is simultaneously flooded. The EIS must evaluate the impact of increased rail traffic on the City's hurricane evacuation capacity and the risk that crossing blockages, combined with underpass flooding, could effectively shut down a TxDOT-designated Major Evacuation Route during a mandatory evacuation.

D. Noise Impacts. Extended train stops with idling locomotives, horn blowing at crossings, and the associated traffic congestion create sustained noise impacts in the

populated areas near the rail corridor, including nearby residential neighborhoods. These are not momentary disruptions from a passing train; they are prolonged noise events lasting thirty minutes to over one hour, occurring during early morning, school hours, and evening periods. Increased train frequency will proportionally increase the frequency and duration of these noise impacts.

E. School Safety. Both documented incidents occurred during school transportation hours—the September 14 incident during afternoon school pickup and the September 18 incident during morning school drop-off. Blocked crossings during these periods create safety risks for children who may be stranded on school buses or in vehicles unable to reach their destinations. The EIS must evaluate the impacts of increased train frequency on school transportation safety in the Dayton community.

VIII. Requested Actions

In light of the foregoing, the City of Dayton respectfully requests that the OEA take the following actions in connection with the EIS for Docket No. FD 36873:

1. **Conduct a site-specific environmental analysis of the impacts of the Proposed Transaction on the City of Dayton, Texas,** including localized air quality modeling, hazardous materials risk assessment, noise impact analysis, and evaluation of the interaction between rail operations, stormwater/flooding, and the City's transportation infrastructure.
2. **Evaluate emergency response capabilities and evacuation scenarios** specific to Dayton's infrastructure constraints (single ambulance, single flood-prone underpass, simultaneous blockage of at-grade crossings in the central part of the city) under current and projected post-merger rail traffic volumes.
3. **Quantify the projected increase in crossing blockage frequency and duration** at Dayton's at-grade crossings as a result of the Proposed Transaction, including analysis of the cascading effects of consecutive trains as demonstrated by the September 18 incident.
4. **Recommend and impose mitigation conditions** as part of any approval of the Proposed Transaction to address the environmental and safety impacts identified herein, including but not limited to infrastructure improvements, crossing blockage time limits, emergency response protocols, and hazardous materials routing alternatives.
5. **Provide public notice and an opportunity for a public hearing** in or near Dayton, Texas, so that the City's residents may present testimony regarding the environmental and safety impacts they experience.

IX. Reservation of Rights and Continued Participation

The City of Dayton reserves the right to supplement these preliminary environmental consultation comments with additional information, data, expert analysis, and legal argument as this proceeding progresses. The City intends to participate fully in the merits phase of this proceeding and anticipates filing comments on or before the November 18, 2026 deadline for merits submissions. Nothing in this letter should be construed as a waiver of any rights, claims, or arguments that the City may raise in subsequent filings.

The City of Dayton respectfully urges the Office of Environmental Analysis to thoroughly examine each of the concerns raised herein when evaluating whether to recommend approval of the Proposed Transaction, and to ensure that the Environmental Impact Statement fully addresses the environmental, public health, and safety impacts on the Dayton community. The City appreciates the opportunity to provide these preliminary comments and looks forward to continued participation in this proceeding. Should you have any questions or require additional information, please do not hesitate to contact the undersigned.

Respectfully submitted,



Brandon S. Davis
State Bar Number: 24069574
OLSON & OLSON LLP
1517 Trinity St.
Liberty, TX 77575
(936) 336-4115
bdavis@olsonllp.com
City Attorney for the City of Dayton, Texas

cc: *Honorable Andy Conner, Mayor, City of Dayton, Texas*
Dayton City Council
Derek Woods, City Manager

EXHIBIT E

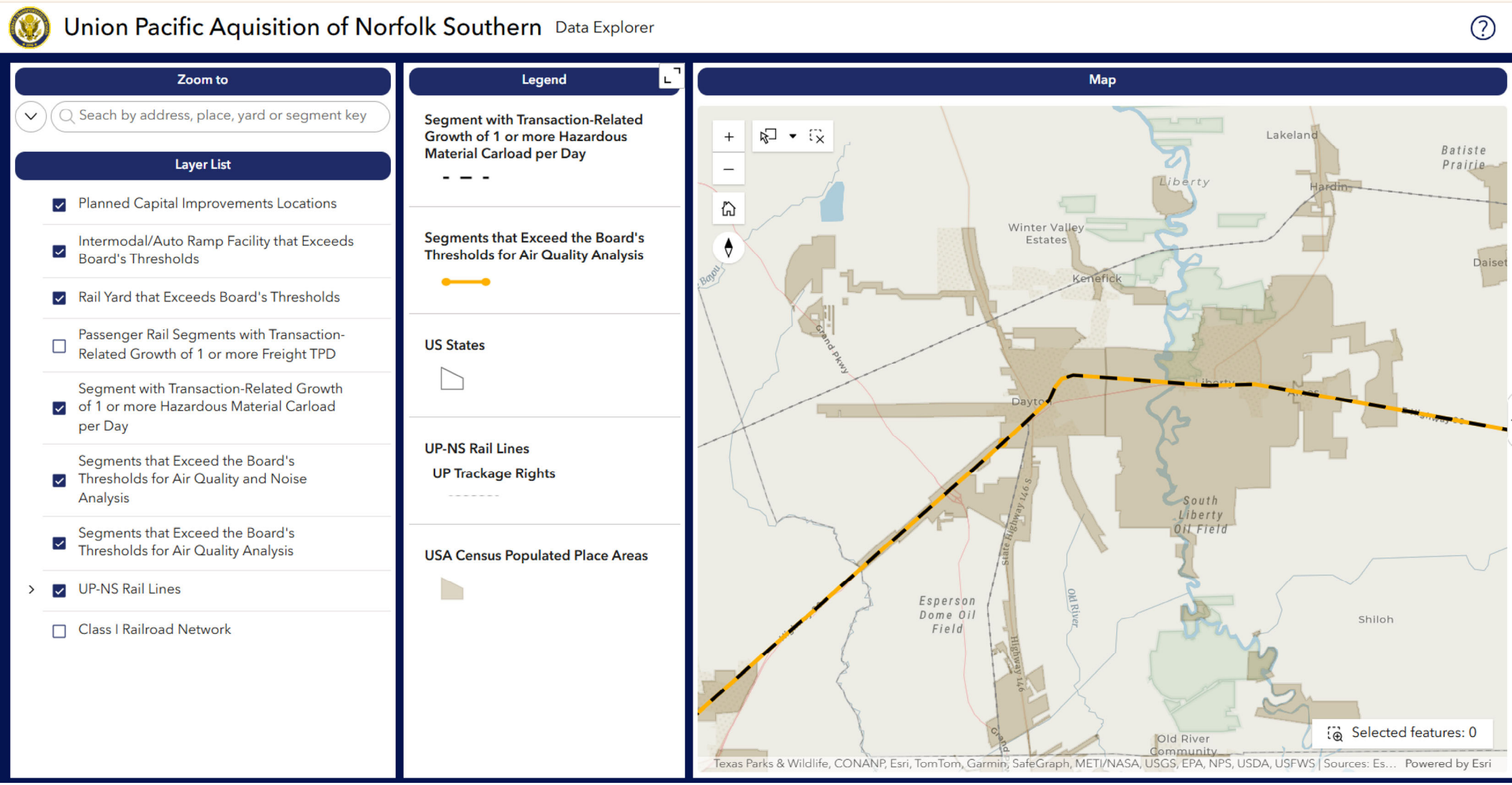
Union Pacific Aquisition of Norfolk Southern Data Explorer
Zoom to
Seach by address, place, yard or segment key
Layer List
Planned Capital Improvements Locations
Intermodal/Auto Ramp Facility that Exceeds Board's Thresholds
Rail Yard that Exceeds Board's Thresholds
Passenger Rail Segments with Transaction-Related Growth of 1 or more Freight TPD
Segment with Transaction-Related Growth of 1 or more Hazardous Material Carload per Day
Segments that Exceed the Board's Thresholds for Air Quality and Noise Analysis
Segments that Exceed the Board's Thresholds for Air Quality Analysis
UP-NS Rail Lines
Class I Railroad Network
Legend
Segment with Transaction-Related Growth of 1 or more Hazardous Material Carload per Day
Segments that Exceed the Board's Thresholds for Air Quality Analysis
US States
UP-NS Rail Lines
UP Trackage Rights
USA Census Populated Place Areas
Map
Lakeland
Batiste Prairie
Liberty
Hardin
Winter Valley Estates
Kenefick
Daisetta
Grand Pkwy
Dayton
South Liberty Oil Field
State Highway 146 S
Esperson Dome Oil Field
Old River
Shiloh
Old River Community
Selected features: 0
Texas Parks & Wildlife, CONANP, Esri, TomTom, Garmin, SafeGraph, METI/NASA, USGS, EPA, NPS, USDA, USFWS | Sources: Es...
Powered by Esri